WARMER

Weather Forecast for Fort Wayne and Vicinity.

FAIR TONIGHT; WEDNESDAY UNSETTLED AND WARMER.

The Fort Wayne Sentinel

ONLY FORT WAYNE EVENING PAPER WITH ASSOCIATED PRESS DISPATCHES.

ESTABLISHED 1833. TUESDAY EVENING, APRIL 1, 1913. 12 PAGES—DAILY, 1 CENT. SATURDAY, 5 CENTS.

ONE CENT

IT COSTS ONLY ONE CENT PER WORD, AND YOU GET JUST WHAT YOU WANT THROUGH THE SENTINEL WANT COLUMNS

Phone 173

ON CURRENCY LEGISLATION

Senator Owen Has Brief Conference With the President.

TARIFF THEME NOW UPPERMOST

Wilson's Mind Said to Be Still Open Regarding Free Sugar.

Washington, April 1.—Senator Owen, chairman of the new senate currency committee, had a brief talk with President Wilson today about currency legislation. Senator Owen said afterward they discussed no details but laid the foundations for future conferences.

He expressed the opinion that while probably several individual bills would be introduced, one measure would be clothed with administration support.

Attention of the administration now is centered upon the tariff and tonight Representative Underwood will have a second conference with the president on the new bill.

Mind Still Open.

Mr. Wilson has had the measure before him a week, has studied it carefully and heard some protests, principally against putting sugar on the free list.

So far as can be learned the president's mind is still open both on the sugar question and whether the tariff should be revised schedule by schedule or in a single bill. The president likewise has reached no decision as to whether the income tax feature of the bill should provide for a flat tax or a graduated system.

Says He Meant It.

President Wilson was told today that women of the country expected him to hold him to his reported declaration that his administration was to be as much shared by them as by men voters. Mrs. Mary E. Foy, of Los Angeles, Cal., president of the California Women's Democratic League, told the president the women of

(Continued on Page 2, Column 3.)

MAID SENDS $10,000 FUR COAT TO FLOOD SUFFERERS.

Washington, April 1.—Red Cross officials in Ohio were instructed today by the society headquarters here to be on the lookout for a $10,000 fur coat among the clothes sent for the relief of the flood sufferers. The coat belonged to a Baltimore woman, who, upon the receipt of news about the suffering in Ohio, directed her servants to donate all the spare clothing around the house for relief of those in distress. The woman today notified Red Cross headquarters that her maid had included the $10,000 fur coat in the donation.

HALF OF CAIRO HAS QUIT CITY

Women and Children Seek Safety from Flood in Hurried Flight.

SWOLLEN OHIO RISES RAPIDLY

River Towns Still Facing a Serious Situation from the Floods.

LEVEE IS ORDERED OUT.

Cairo, Ill., April 1.—The levee has been ordered cut at Shawneetown to save life and property.

Cairo, Ill., April 1.—Flood conditions here today along the Ohio river levee are declared by the oldest citizens to be the most desperate in their time. The water is rising at the rate of about one foot a day and now stands two feet and eight inches from the top of the concrete wall built at the levee. The city is sending its women and children out on every train.

The weather continued beautiful. Business men acted as switchmen, loaded baggage, unloaded sand, clay and lumber, while clerks and other office employes handled shovels.

Negroes were placed at work with hand pumps to keep the streets clear of seepage water, which came under the concrete walls. The water rose in places to a depth of six inches. Col. Moriarity of the Seventh regiment, I. N. G., has been placed in charge of the situation.

Compel Men to Work.

As soon as the authority was given the colonel he detailed squads of soldiers to go along the levees of the Mississippi and Ohio rivers as far as the drainage district and compel every one who is able to work and not already engaged to help reinforce the levee.

Two additional companies, one from the Fourth regiment and other from the Fifth, arrived today on their way to Mound City, Ill., where, it is said, a critical situation is developing. Nearly every home in the lowlands has been deserted.

In case of a break, the flood waters would not rise more than a foot in the streets, but all of the town becomes gradually lower and most of the houses would be completely submerged. A large subway, which is the only passageway from Cairo into the drainage district, has been blocked to save the city. The place was boarded up and dozen of carloads of sandbags placed to hold it secure. Accordingly as workmen are able to battle no longer with the levee situation in the drainage district they are brought into Cairo and set to work along the river front.

Drainage Territory Doomed.

Most of the houses and places of business in the drainage territory have been abandoned and it is the prediction that the section is doomed. It is held that this break cannot result in Cairo proper being flooded.

The state troops were sent out in squads of five today, each accompanied by a policeman, to visit the rendezvous of men who are either unwilling or have refused to work. One of the purposes of closing all places of business which do not handle goods needed for the comfort and neces-sities of the people was

(Continued on Page 11, Column 2.)

The Flood Which Should Never Subside

DAYTON FOOD SUPPLY SHORT

City Makes Appeal to Federal Government for Supplies.

PROVISIONS ARE NEEDED AT ONCE

From 30,000 to 40,000 Refugees Are Being Fed in Stricken City.

Dayton, Ohio, April 1.—The food supply in Dayton has been overestimated, according to reports received today from relief stations scattered over the city. This morning John H. Patterson, president of the relief committee, wired Secretary of War Garrison that the food situation was much worse than had been anticipated, and that the committee would look to the national government for supplies.

It is estimated between 30,000 and 40,000 refugees are being fed daily. Provisions must be received in the stricken city before tomorrow or suffering will follow, officials say. Aside from the imminent danger of a food shortage cash is in great demand. Checks for large sums are in the hands of the relief committee, but they are practically worthless because cash is not available.

Three bodies were recovered today, bringing the toll of the flood up to 128, according to an estimte by Coroner G. W. McKemy. The lowlands south of Dayton are being searched and the coroner is making an effort to get a complete list of the dead from the undertakers. A carload of automobile tires, contributed by an Akron rubber company for use in relief work, arrived today.

CHICAGO IS GENEROUS.

Thirty Carloads of Supplies Rushed Into Flood Districts.

Chicago, April 1.—Contributions to Chicago's relief fund for the flood sufferers today aggregated $375,000. The Chicago Association of Commerce today shipped thirty carloads of provisions and supplies to Ohio and Indiana cities. In the last week five hundred nurses have been sent from this city into the flood zone to care for the sick and injured.

The United Charities shipped three car loads of supplies to Ohio cities and one carload of provisions to Cairo, Ill.

SEEK DEAD AT COLUMBUS.

Three More Bodies Found Bring Flood's Total Up to Seventy.

Columbus, Ohio, April 1.—With the recovery of three more bodies from the wreckage in the west side of the city,

(Continued on Page 11, Column 3.)

SUNSHINE IS BEST OF ALL

Superior to Disinfectants in Renovation, Says Dr. E. A. Crull.

FLOOD SUFFERERS NEED BED-CLOTHING

Practically All Fort Wayne Refugees Now Back in Their Homes.

According to Dr. Eric A. Crull, secretary of the city board of health, and Dr. E. M. Van Buskirk of the county board, fresh air and warm sunshine following the flood and darkness of last week is doing considerably more in Fort Wayne to relieve the danger of contagion than all the disinfectants procurable.

Dr. Crull is joyous over the arrival of sunshine and states that if the people whose homes were under water will only throw open all the doors and windows and open the cellars that there is but little possibility of them contracting illness from moving back into their flood-soaked homes.

Dr. Crull says that sunshine accomplished more good than disinfectants, and places the latter in fourth standing. His classification of health producers and disease liminators is as follows:

First—Sunshine.
Second—Fresh air.
Third—Cleanliness and open cellars.
Fourth—Disinfectants.

The Disease Problem.

The flood water has left most of the districts of Fort Wayne that were submerged last week, and nearly everybody who left their homes when the water was at its highest level has returned. The all important problems before the authorities of Fort Wayne today include efforts to keep disease and contagion from the city and from the damaged and mud-spattered homes in the lower part of town, and how best to bring comfort in any manner possible to those who are in need.

Most of the water has left Lakeside since the east break in the dike was deepened, and all other parts of town are again high and dry. It is now a matter of supplying the wants of the sufferers who have gone back to their homes, and of keeping them well.

Cellars Need Attention.

Dr. Crull is constantly on guard with his assistants in keeping down disease and thus far his efforts have been marked with success.

"We must look after the cellar proposition," said Dr. Crull this morning. "There is where the danger lies, and I advise everybody whose homes include

(Continued on Page 2, Column 2.)

HAS PERILOUS RIDE IN FLOOD

Indiana Man, Naked, Floats on Careening Dancing Pavilion.

COMPANION IS LOST

Connersville, Ind., April 1.—Grover Brown, naked, rode twelve miles down the Whitewater river Monday night of the flood in a careening dancing pavilion, later being rescued almost crazed from a ridge of drift.

His escape is regarded as marvelous. The story is vouched for by a relative of Brown. Brown, who is 22 years old, and a friend named Huston were returning from a social gathering Monday night to their homes in New Trenton when they were overtaken by the storm. They took refuge in the dancing pavilion, which was soon surrounded. As the water crept higher, Brown, discarding his outer clothing, climbed to the roof. Huston started to follow, but the building lurched and he was swept away. His body has not been found.

Shortly after daybreak the roof and floor of the pavilion broke apart. Brown scrambled on to the floor and clung there until it broke up and he was washed upon a pile of drift. During the wild ride Brown made friends with rats and bugs and he heard weird sounds throughout the night. The relative who told the story said Brown was unimaginative and the last man to embellish his experiences.

FIND WEALTHY MISSING MAN IN CHARITY WARD.

Chicago, April 1.—Wm. A. Nettleton, a wealthy railroad man, formerly superintendent of motive power of the Atchison, Topeka and Santa Fe and Chicago and Eastern Illinois railroads, was badly injured in a motoring accident several days ago, and was only recognized late last night in a charity ward of a hospital. Mr. Nettleton was rendered unconscious and cut and bruised in a collision between a taxicab and a street car. Mrs. Nettleton said her husband had been perfectly cared for in the charity ward.

WEST MAIN STREET HOME IN FORT WAYNE LASHED TO A TELEGRAPH POLE TO KEEP IT FROM WASHING AWAY.

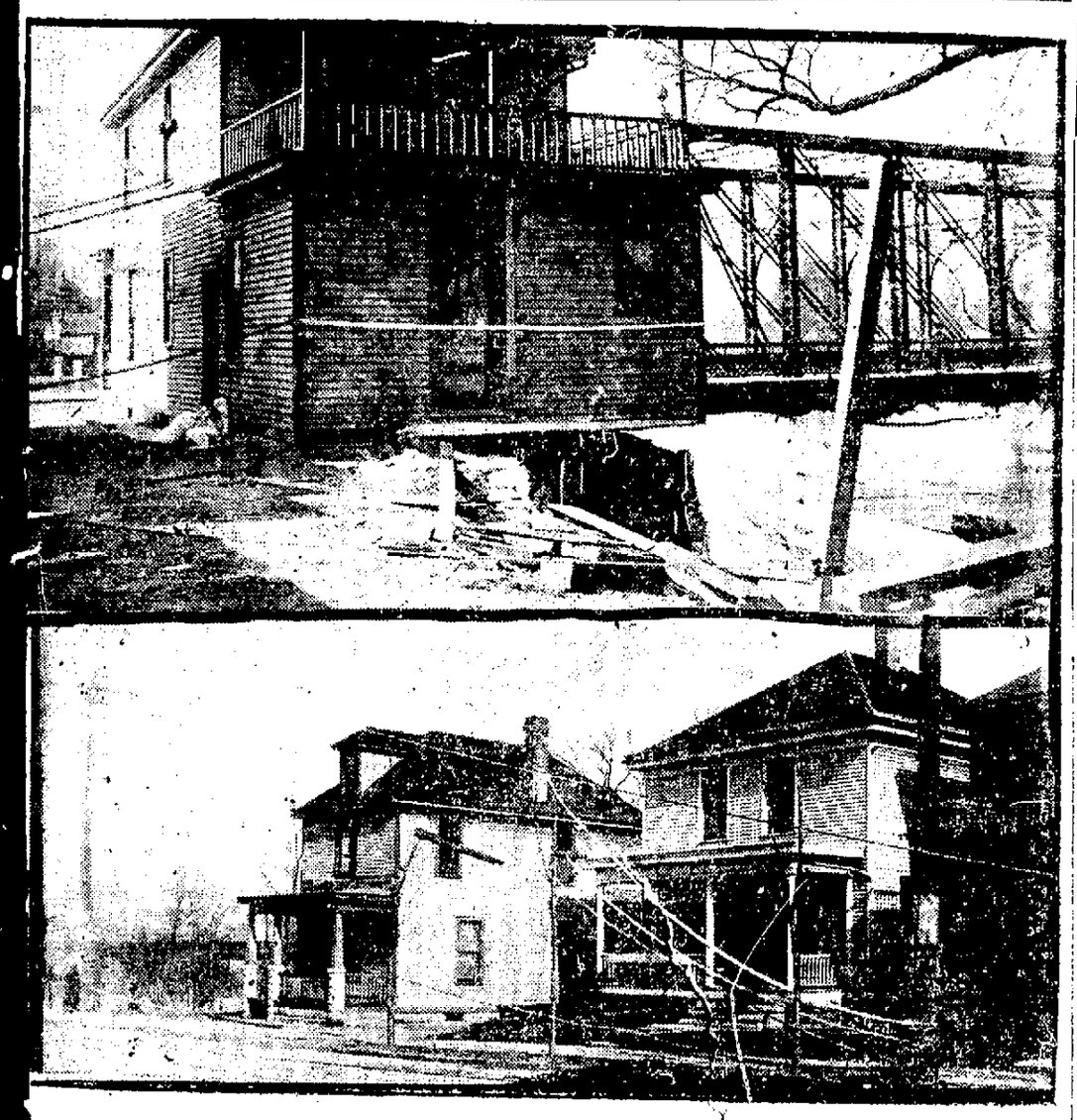

High water in St. Mary's river attacked the foundation of the home of Andrew Onelia on the north side of Main street immediately east of the bridge and to keep the structure from washing down stream it was tied up to a big telegraph pole. The upper picture shows where the foundation was washed out and the lower one where the ropes were tied around it.

IS PREPARED FOR THE TOMB

Body of J. Pierpont Morgan is Encased in Three Coffins.

READY FOR THE HOMEWARD TRIP

Estimates of His Wealth Vary from $75,000,000 to $300,000,000.

Rome, April 1.—The body of the late J. Pierpont Morgan, after it had been embalmed and dressed, was today enclosed in a walnut coffin lined with white brocade. This was then placed in a leaden casket and finally in a third case of heavy walnut with gold and silver finishings.

The United States ambassador has offered to hold a funeral service at the embassy in pursuance of instructions received from Secretary of State Bryan.

No definite arrangements have yet been made for the transport of the body to America, but it is understood that accommodation has been offered on board the Koenig Albert leaving Naples on April 4.

ESTIMATING HIS WEALTH.

Morgan's Counsel Declines to Discuss Recent Will by Financier.

New York, April 1.—Estimates of the fortune left by J. P. Morgan, made in the financial district today, range from $75,000,000 to $300,000,000, this sum including his art collections. It is understood that the financier's will is of comparatively recent date, but no intimation has been made as to when it will be given to the public. Mr. Morgan's personal counsel declines to discuss the matter.

(Continued on Page 11, Column 3.)

EX-PRESIDENT TAFT GETS ROYAL WELCOME TO YALE

New Haven, Conn., April 1.—Three thousand Yale students with a brass band roared a welcome to former President Taft when he arrived here from New York to take up his duties as Kent professor of law at the university. As Mr. Taft stepped from the train he was presented with a huge bouquet of violets by the marshals of the parade.

The former president smiled broadly and doffed his hat to the continuous cheering of the crowd.

MUCH PROGRESS IN RELIEF WORK

Distressing Situation is Well in Hand at West Indianapolis.

ELSEWHERE AS WELL

Indianapolis, April 1.—Temporary relief work, aided by a warm, drying sun, progressed rapidly today in the flooded district of West Indianapolis and the board of health hopes soon to have the territory in a sanitary condition. One of the great problems is furnishing drinking water and keeping the residents from using the city water, which may be infected. Food and clothing are being supplied liberally. More than 120 persons have agreed to refurnish completely one home each for the flood sufferers.

All special policemen, doing duty in West Indianapolis, were discharged today, the regular police feeling that they have the situation well in hand. All junk dealers have been barred from the territory by Police Captain Coffin, who is in charge.

The public schools will be reopened Monday, this week being the regular spring vacation. Supt. J. G. Collicott has been authorized to purchase books for pupils from the flood strip. Manual Training high school and school No. 46, in West Indianapolis, which are being used as relief stations, may not open until later in the week.

Other towns in Indiana are rapidly recovering from the flood with the exception of those in the "pocket," who are now being inundated by the Ohio and Wabash rivers. The condition surrounding Evansville is said to be acute. At Evansville the Ohio passed the 46 foot mark today. It is expected to reach 48 feet by tomorrow or Thursday.

Chosen as Envoy to Great Britain

WALTER H. PAGE.

Washington, April 1.—Walter H. Page, selected by President Wilson as ambassador to Great Britain, will leave for the London post within ten days. Mr. Page is editor of World's Work, and a member of the publishing firm of Doubleday, Page & Co., New York.

DYNAMITE DIKE TO START WATER

Steps Are Taken Today to Drain Lakeside of Remaining Flood.

SEWERS NOT SO BAD

Elmer Bisel and his crew of street and sewer repair men placed a charge of dynamite at the east end of the dike early today and made an opening sufficient to drain Lakeside of the water that remained there and most of it is expected to be out by night.

Eighteen feet of water in the channel of the Maumee river today made it impossible to open the sewer valve at Tecumseh street, but with the drop expected tonight and tomorrow morning it is likely that this can be done and when it is many cellars will be drained and the mains and laterals relieved of the accumulations that have gathered in them during the last week.

Mr. Bisel said that sewer conditions are not as bad as he had expected to find them and so far he has had little complaint. Today was the first time he had had an opportunity to visit all portions of the city and get a comprehensive idea of the damage. In the aggregate it will run into a considerable sum of money, but little inconvenience, he says, will be suffered.

Water Conditions About Normal.

Members of the board of public works stated today that the water supply will probably be normal tonight as it is believed that by that time station No. 2 will be in service. No. 1 was running today under its own steam and No. 3 was started for good at 10 o'clock this morning.

Members of the board of works today punctured a story illustrated yesterday by The Sentinel. All that sod was not skinned off the reservoir by rain. When it was seen Tuesday night that the stations were going out of commission every ounce of steam was crowded on and an attempt made to get as big a supply in the reservoir as possible.

In doing this the basin was filled to overflowing and the water ran down the sides and strip[illegible] the sod and this relieves the rain[illegible] the responsibility.

CONVENTION OF TEACHERS IS OFF

Superintendent Study Gets Notice of Its Postponement.

SCHOOLS START AGAIN

A message carrying the information that the convention of the Northern Indiana Teachers' association which was to have been held in Indianapolis on April 3, 4 and 5, has been postponed, was received this morning by Superintendent J. N. Study from Arbur Deamer, of Laporte, chairman of the executive committee. It is thought that the meeting has been postponed indefinitely as no date for it was mentioned in the communication.

Mr. Study is of the opinion that the reason for the deferring of the convention is that many of the members have decided to not attend the convention because of the lost time during the flood of last week. It is possible that such a large number may have notified the executive committee that they would not attend that the committee deemed it unadvisable and unprofitable to hold the convention with a small attendance.

At a meeting of the principals of the local schools held Monday afternoon by Superintendent J. N. Study it was decided that only such teachers that were on the program or had official places to fill would go to Indianapolis. All reservations at hotels and special trains for conveying teachers to the capital were canceled. Now, with the arrival of the message, all of the teachers will remain at work and endeavor to make up such time as was lost during last week, when the schools were forced to close on account of the lack of water supply for heating.

All of the schools of the city are in session today except the Bloomingdale, Nebraska, Rudisill and Lakeside schools. These four were in the submerged districts and the water has not entirely left the buildings, and repairs to the heating and motor systems will have to be made before they can be re-opened. As soon as possible the heating systems will be started in order to dry out the buildings.

NAVY DEPARTMENT PUZZLED.

Doesn't Know What to Do With Silverware on Its Hands.

Washington, April 1. The navy department has several thousand dollars' worth of silverware on its hands that it doesn't exactly know what to do with. The silver represents the gifts of states or cities to ships bearing their names, and which now have gone out of commission. The total value of the gift sets approximate $500,000, and many of the sets, richly engraved and emblazoned with the names and seals of states not now represented by ships, are on the department's hands.

Try the smoker 5 cent cigar.

mar 27-29-31 april 1-3-5 7-9-11

Miss Lenora McDonald, 818 Harrison street, was admitted to Hope hospital today for treatment.

Mrs. Emma Beeson, of 1338 Erie street, was removed to Hope hospital today to submit to an operation on her eye.

Watch our space. S. Bash & Co. 3-12-tf

The Eye Business

It's your **eye's business** to see; and see it does. Whether they see correctly or not is **your business,** and interest.

It is **our business** to stop eyestrain and headaches.

Our best effort and over 17 years' experience goes into every pair of **Meigs' glasses and they please. That's why we are Fort Wayne's largest Optical House.**

Glasses, including examination, $1.50 up.

MEIGS
EYESIGHT SPECIALIST
LYRIC THEATER BLDG.
1012 Calhoun Street

What we can do for you in the way of a loan.

We let you have any amount from $10 up and do it in that private and confidential way that is so satisfactory to everyone.

We give you long or short time and make repayment so small by the week or month that you hardly miss it. The cost is nominal and nowhere else can you get such reasonable terms and rates.

If you keep house, own furniture or piano, horses and vehicles or have a steady position with a reliable firm, we will make you a loan on your own note.

A few minutes talk will convince you of our ability to serve you best. Call or ask us to send some one to your home.

INDIANA LOAN CO

Rooms 211 and 212 Shoaff Building, Second Floor.

Established 1895. Home 'Phone 995.

TRYING JOURNEY WITH DEAD BODY

Funeral Party is Plunged Into Water in North Part of City.

BURIAL HELD TODAY

Members of a funeral party who started from Cleveland on March 25 with the body of Mrs. Celia Archer, mother of Mrs. William Griebel, and who reached here on the morning of March 27, had a most trying trip in the course of which all were thrown into the water at the north end of the State street bridge, on Spy Run.

Included in the party were Mr. and Mrs. Arden Dow, Mr. and Mrs. William Watterson, Mrs. Hattie Eggleston, Mrs. George Ashley and Charles Bates and when their train reached Fostoria they were told they could go no further by rail.

After a wait of twenty-four hours they made the trip to Defiance and crossed a bridge that was held down by trains of cars and as their train moved off another followed to prevent the structure from washing away. From Defiance the trip was made to Auburn Junction with the hope of reaching Fort Wayne by the Lake Shore, but trains had been abandoned and another wait of an hour and a half was necessary.

By means of a T. & C. traction car the party came as far south as the plant of the Fort Wayne Brick company and a start was made for the city in a wagon.

At State street one of the wheels of the wagon ran into a washout and it careened throwing the entire party and the body into the water. The ladies were taken into William Miller's saloon, where every attention was shown them and they were profuse today in their praise of the hospitality of the saloon man and his family.

It was found impossible to reach the city from there and the body was taken to the home of Albert Eckerle and on Thursday the party was able to reach the city. Although all of the members of the party were strangers they said they were most hospitably entertained and are warm in their praise of the people who cared for them.

SUNSHINE IS BEST OF ALL

(Continued from Page 1.)

a cellar to whitewash them thoroughly. This not only cleanses them, but lets in a great deal more light and thereby destroys all germs. It is in the cellars and damp places that typhoid fever germs are usually found, and it is really very important that all cellars that were inundated during the flood first be thoroughly cleansed and then whitewashed.

Thus far Fort Wayne has been extremely fortunate, for there is no more disease in the city now than there is under normal conditions at this time of the year. Typhoid is what we have to guard against, however, and all that can be done to ward off this disease is being done carefully."

The Relief Situation.

Those in charge of the headquarters of the high water relief union, in the Lincoln Life building, find that most people who were onster[illegible] their homes on account of the [illegible] did not expect to find their hom[illegible] such a horrible condition upon their return, and the principal demand from flood sufferers today is for disinfectant. Calls for disinfectants are coming in almost every minute, and this shows that the damaged homes need careful care before they are safe to live in.

The grocery supplies are also in big demand from all parts of the city, but the relief union has a good stock of provisions and nobody is allowed to be in need. There is also a big demand today for bed clothing and especially blankets.

The union is spending considerable time today in looking into cases where assistance is really needed, but where the sufferers have failed to ask for aid. A number of such cases have been reported, and provisions are being offered without application.

Thus far Monday was the busiest day since the union was organized. More than one thousand persons were given aid, either by being supplied with food, clothing or disinfectants. The calls were mainly for clothing and underwear. These calls are not from those who are the usual charity seekers, but people who went reluctantly to headquarters.

One of the recent contributions to the relief fund came from the Greek citizens of Fort Wayne, who donated $45. This amount was raised by the sons of Greece who have selected Fort Wayne as their home in the land of liberty and their activity in responding to the needs of the sufferers reflects credit on this class of citizenship.

Since the organization of the relief association, 529 cases have been reported and taken care of.

Mail Service Resumed.

Regular mail service in the city was in operation today and all the city carriers were able to make deliveries. All of the rural carriers are also making their routes with but little difficulty.

The Lake Erie and Western railroad, which was tied up here for so many days, is again operating its trains and the large accumulation of mail for the south has been sent out.

WILL BE POPULAR AS SPORT.

Flying Hydro-Aeroplanes to Be Quite the Thing at Chicago.

Chicago, April 1.—Flying hydro-aeroplanes is a water sport that probably will have a number of followers along the lake shore this summer. Half a dozen of the air water crafts have been ordered for delivery early in the summer to sportsmen here. The waters of Lake Michigan usually are placid enough for the flying boats and the elimination of danger with promised speed of from 60 to 70 miles an hour have attracted wealthy yachtsmen to give the new game a trial.

The Boy Scouts will not meet at any of the schools this week, but will hold meetings at the headquarters, on East Berry street.

PASSES AWAY AT AGE OF 83 YEARS

William Becker Succumbs as Result of Asthma and Senility.

OTHER DEATHS TODAY

William Becker, aged 83 years, died at 12 o'clock Monday night at the home of a daughter, Mrs. Emil Gerlach, 2729 Winter street, of asthma and senility. He was born in Saxony, Germany, and had lived in Fort Wayne for the last twenty-six years.

Surviving are four children, Miss Marie Becker, of Appleton, Wis.; Mrs. William Heiden and William Becker, of Chicago, and Mrs. Emil Gerlach, of this city. He also leaves twenty grandchildren and three great grandchildren. His wife died three years ago.

PALMER.

Mrs. Jennie Palmer, aged 51, died Monday afternoon at 3 o'clock at her home, 141 East Leith street. She was the widow of James V. Palmer, who formerly was a foreman at the Pennsylvania round house, and has lived in Fort Wayne practically her entire life. Death was due to a complication of diseases, and followed an illness of somewhat more than a year.

Surviving relatives include one daughter, Mrs. Charles Hausbach, two brothers, Clarke E. Orr and James H. Orr, of Birmingham, Ala., and two grandchildren. She was a charter member of St. Patrick's Catholic church and also an active member of the Rosary society and the Sacred Heart league.

Funeral services will be held Thursday morning at 8:30 o'clock from the residence, 141 East Leith, and at 9 o'clock at St. Patrick's Catholic church.

HILGEMAN.

Marie Bernadine Hilgeman, wife of Fred Hilgeman, died at her home at 2020 Smith street, at 7:30 o'clock Tuesday morning. Death was due to asthma. She was born in Germany seventy-three years ago.

The husband and seven children survive, Mrs. Charles Kratsch, of Warsaw; Mrs. Jacob Vander-Perel, of Denver, Col.; Mrs. Robert Moser, of Grand Rapids, Mich.; Mrs. James O'Ryan, Fred, Henry and William, of Fort Wayne. Nine grand children and one great grandchild also survive. She was a member of the Ladies' society of St. John's Reformed church.

HUTCHINGS.

L. S. Hutchings, aged 58 years, died at the hospital at Concordia college at 5 o'clock Tuesday morning. He was an inmate of the Allen county infirmary from November 1 to March 13, and applied for lodging at the college on last Friday. He was ill at that time, but his condition was not thought alarming. It is said that he has relatives in Dayton, Ohio, and Goshen, and the remains are being held at Klaehn & Melching's undertaking parlors for a few days in order to make efforts to locate relatives.

FUNERAL ANNOUNCEMENTS.

Johnson.—The remains of Mrs. Myrtle Johnson will be sent to Huntington on Wednesday for funeral services and burial.

Smith. The funeral of Mrs. Anna Smith will be held from the residence of her sister, Mrs. W. Lewis, 118 East Wayne street, at 8:30 Wednesday morning and at 9 o'clock at the St. Mary's Catholic church. Interment will be made in Lindenwood cemetery.

Metsker. Funeral services for Mrs. Clarissa Metsker will be held at the Eel River Baptist church at 2:30 o'clock Wednesday afternoon. Short services also will be held at 11:30 o'clock Wednesday morning at the home of J. H. Grisamer, 144 East Leith street.

Neher. The funeral of Rosa Agnes Neher, who died a week ago last Sunday, will be held from the Schone & Ankenbruck parlors at 3 o'clock Wednesday afternoon. Interment will be made in the Catholic cemetery.

ON CURRENCY LEGISLATION

(Continued from Page 1.)

California were ready to stand by him in his program of legislation and really hoped that he meant that women would have an active part in the accomplishments of notable reforms.

"I meant every word of it," the president is said to have told his visitor.

Recognition of China.

Recognition of China was discussed at length at today's cabinet meeting, but no decision was reached. It is very probable that the United States will recognize China as a republic when the constitution assembly meets on April 8.

CHICAGO HOLDS ELECTION.

Extra Police Protection Needed in Municipal Contest.

Chicago, April 1.—One judge of the superior court, city treasurer, city clerk and thirty-seven aldermen were voted for in the election today. In a number of wards the contests for aldermen have been especially bitter and the election officers had in requests for extra police protection.

The democrats, republicans and progressives have full tickets in the field.

CHECK FLAMES WITH DYNAMITE.

Fire Breaks Out in Flooded District at Huntington, W. Va.

Huntington, W. Va., April 1—Fire broke out in the flooded resident district here today and threatened an entire city block, but the flames were checked by the use of dynamite. Eleven persons were rescued from the burning buildings. Fire engines placed on barges pumped water on the flames. State Fire Marshal Allison directed the work of the firemen.

PUT HOUND IN GARRET.

Detective Sergeant William F. Pappert today arrested Albert Overly and Bill Ryan and charged them with petit larceny. They are accused of having taken a hound which did not belong to them and to keep the owner from finding it placed it in the garret of a house in the flood district.

UNION PAINTERS GET THEIR RAISE

New Wage Scale Giving Them 37½ Cents Per Hour is Effective.

ASK MORE NEXT YEAR

Beginning today, more than 180 union painters in the city of Fort Wayne will receive an increase in pay of two and one-half cents per hour, the new wage scale agreed upon between the master painters and the local union painters, paperhangers and decorators having gone into effect this morning, giving the union men 37½ cents per hour.

For the last two years the painters have been working for 35 cents per hour, and for the year prior to that they received but 32½ cents.

The new contract with the masters association calls for 37½ cents from April 1, 1913, until April 1, 1914. At the expiration of that time the union will ask for 40 cents per hour.

RUSHING FORCE AGAINST ZAPATA

Mexican Government Will Seek to Crush Out the Rebels in South.

TROUBLE IN NORTH

Mexico City, April 1.—The breaking off of all negotiations for peace with Zapata has forced the government to mobilize a strong force for a campaign against the southern rebels. This has been done in spite of the fact that rebel successes in the north have made imperative the dispatch of a large part of the regular army to that region. The war department says that government troops will begin moving today into those districts infested by Zapata's followers. This concentration will continue until an army of 10,000 men has been gathered. Gen. Orozco and many of the old chiefs will participate in the southern campaign.

Press dispatches which arrived early today from Cuautla brought the report that Pasquel Orozco, sr., was not killed, but is kept closely guarded at Huautla in the same vicinity.

The followers of Zapata have circulated many manifestoes repudiating Huerta and Felix Diaz and at the same time calling on the people to support the Zapata movement.

RUSH FOREIGNERS IN.

Forty Carloads to Make Railroad Repairs Near Richmond.

Richmond, Ind., April 1. Forty carloads of foreigners have arrived from Chicago today and were divided into gangs and sent out to repair the damage done by the flood to the Pennsylvania lines east of Richmond. It is said the damage to the Richmond and Cincinnati division alone will exceed half a million dollars. The destruction of the company's bridge at Hamilton, O., will cause the greatest delay.

Nearly $6,000 in cash has been raised for flood sufferers in addition to ten carloads of provisions and clothing which have been sent to Dayton and Hamilton.

LETTER OF SYMPATHY.

Shreaded Wheat Company Gives $50 Worth of Products to City.

In a communication of sympathy over the flood disaster in Fort Wayne, the Shreaded Wheat company of Niagara Falls requests the A. H. Perfect wholesale house to turn over ten full cases of their product, valued at $50, to the high water relief association of Fort Wayne, to be given to the needy victims of the flood. The local wholesale house has that amount of products fro mthe Shreaded Wheat company on hand at present and will immediately turn it over to be used by the relief committee in supplying the wants of the flood sufferers.

POPE HOLDS AUDIENCE.

Rev. Father John Cavanaugh, of Notre Dame, is Presented.

Rome, April 1. Pope Pius this morning held an important audience at which many prominent Americans were presented by Mgr. Thomas F. Kennedy, rector of the American college in Rome. Among them was Rev. John Cavanaugh, president of Notre Dame university, Indiana. The pope spoke to each of those present and gave all the pontigcial kiss. He appeared to be in good health.

AWAITS U. S. APPROVAL.

Method of Distributing Friedmann Vaccine Not Taken Up.

New York, April 1.—The method of distributing Dr. Friederich F. Friedman's vaccine for tuberculosis will not be taken up if it is taken up at all—until the approval of the United States government is secured, according to announcement made in Dr. Friedmann's behalf.

"It is hardly probable," continued Dr. M. A. Sturm, Dr. Friedmann's assistant, who made the announcement, "that such approval will be had for several months, until the issuance of the government's report, based on the observations of the government's experts who have given their undivided attention to the matter.

DIES AT AGE OF 104.

Mrs. Annie Kirkpatrick, St. Paul's Oldest Woman, Succumbs.

St. Paul, Minn., April 1.—Mrs. Annie Kirkpatrick, St. Paul's oldest woman, died at the home of a daughter here early today, aged 104, after an illness of six months. A son, aged 80, lives at Lemars, Iowa, and another son, Andrew, aged 71, lives at Dubuque, Iowa.

[illegible] A FIGHT

Wife Tries to Prevent Husband from Securing a Decree.

OTHER COURT CASES

When Frank E. Tibbles lined up in the superior court today to get a divorce decree from Ida M. Tibbles he found he had a fight on his hands and the whole day was taken up in airing their troubles.

She charged that he was the offending member of the team and that he not only abused her himself, but permitted a son by a former marriage to do so.

Property to Wife.

Louis Neuroth's will was probated in the circuit court today and his entire estate is left to his widow, Eliza Neuroth.

Another Arrest Made.

Edward Krieder was placed under arrest this afternoon on a grand jury indictment charging him with contributing to the delinquency of a minor.

Eva Spahr Gives Bond.

After Judge John W. Eggeman had reduced the bail bond of Eva Spahr to $500 cash was deposited today with Sheriff Gladieux to insure her appearance in the circuit court to answer the charge of blackmail. She was indicted with Thomas G. Moorehead.

Two Suits for Damages.

Suits for $500 and $800, respectively, have been instituted by William A. Rhinehart and Cyrus E. Faulkner against the Fort Wayne and Northern Indiana Traction company.

Rhinehart says on Sept. 14, of last year, a car struck his rig on Broadway and not only damaged it badly but threw him and Mrs. Rhinehart out, injuring them severely. Faulkner alleges that his automobile was struck by a car, doing serious damage. Somers & Kenerk filed both suits.

IN THE CHURCHES

Meetings Postponed.

The meetings of the W. C. T. U., which was to have been held on Wednesday afternoon of this week at the Crescent Avenue Evangelical church, has been postponed two weeks on account of the flood.

The annual congregational meeting of the Bethany Presbyterian church, scheduled for Wednesday night of this week, has been postponed to Wednesday night of next week, owing to the troubles from the high waters.

* * *

Trinity M. E. Church.

The prayer meeting services for Wednesday evening of the Trinity M. E. church will be held at the home of E. C. Walker, 425 Fifth street, at 7:30 o'clock. G. A. Webber will be leader. The stewards of the church will meet Thursday evening at the home of C. J. Pittman, 802 Pattman street.

* * *

Calvary U. B. Church.

The Women's Missionary society of the Calvary U. B. church will hold a meeting Thursday afternoon at the home of Mrs. A. Furthmiller, corner Lewis and Harmer streets, instead of at the home of Mrs. George Dager, as previously announced.

* * *

In Honor of St. Patrick.

Because St. Patrick's day came this year during holy week it was not observed by the churches as is usually the case. Hence it was appropriately observed this morning at high mass at 8 o'clock at the St. Patrick's Catholic church.

* * *

The Rescue Mission.

A chorus choir of thirty voices from the Bible Training school will sing at the meeting to be held Wednesday evening at the Rescue Mission on East Columbia street. Solos, duets and chorus songs will be sung and the story of the remarkable conversion of a woman will be told, convicted of sin at the mission and converted.

* * *

The Redeemer Church.

The Ladies' aid and sewing circle of the English Lutheran Church of the Redeemer will meet Wednesday afternoon in the church basement. Mesdames Baxter, Bowman and Busse will entertain.

RETURNS FROM PIQUA, OHIO.

WWilliam Ersig Says Desolation There is Pitiful.

William Ersig, of the Patterson-Fletcher company, returned this morning from Piqua, Ohio, where he went last Saturday to inquire after the welfare of the family of William H. Haller, relatives of Mrs. Ersig. He found the family safe and sound, although their home was considerably damaged by the flood waters.

According to Mr. Ersig the flood worked havoc in Piqua, sweeping away many houses and factories, and damaging property to the extent of many thousands of dollars. Mr. Ersig brought home with him several copies of the Piqua Daily Call, which was printed on bundles of wrapping paper which were found floating in the flood. South Shawnee, the residence section of Piqua, was almost entirely swept away.

No trains were able to reach the city, but Mr. Ersig went to Lima via the Pennsylvania, and from Lima, took the C., H. & D. as close to Piqua as possible, which was within four miles. He walked into the city from there.

FIVE THOUSAND ON STRIKE.

Chicago Union Painters, Paperhangers and Decorators Out.

Chicago, April 1.—Five thousand union painters, paperhangers and decorators went on strike here today and as a result the annual decorating of thousands of buildings will be indefinitely delayed. The men demand an increase of 5 cents an hour pay and also ask the right to inspect specifications so as to prevent contractors from "skimping" work.

Some of the smaller contractors have signed the union agreement and there are about 4,000 men still at work.

[illegible] TO HOLD CLINIC

Local Anti-Tuberculosis Society Attempting to Bring Him Here

FOR ANNUAL MEETING

The annual meeting of the Fort Wayne Anti-Tuberculosis society is to be held at the Commercial club April 17, and an effort is being made to persuade Dr. Friederich Franz Friedmann, the famous German tuberculosis specialist, now in this country, to visit Fort Wayne at that time and conduct a clinic, treating a small number of patients at one of the local hospitals.

While officers of the Anti-Tuberculosis society doubt very much if their efforts to bring the famous discoverer of the turtle serum here will be successful, communications have been addressed to him through his secretary. If it is impossible for Dr. Friedmann to visit Fort Wayne, his brother, who is assisting him in this country, will be asked to attend the meeting and give a demonstration of the use of the new serum.

Members of the Anti-Tuberculosis society of Fort Wayne are renewing their activity in securing a site for the proposed "Tent city." A real estate dealer has been engaged to look after a desirable site and as soon as one is located work of opening the tuberculosis camp will be started.

Through its sale of Christmas stamps and by other donations, the society has sufficient funds on hand to open the camp. The legislature recently passed a law whereby the county commissioners can appropriate funds for the support of a camp for the treatment of tuberculosis.

ADDITIONAL SOCIETY.

Theres a good deal of interest manifested in the benefit musicale to be given tomorrow night in Jefferson theater for the relief flood fund. With the appearance of such talent as Florence Huebner-Dukes and Clara Zollars-Bond, it insures a high order of musical work as they never lower the standards they have reached. Miss Adelia Reynolds, the young girl 'celio player; Mrs. L. V. Ulrey, who has an excellent soprano voice, and Miss Stella Hunter, a pupil of Mrs. Dukes, though lesser lights in the solo world, are capable of contributing much to the enjoyment of the audience. An experienced and talented violinist of Marion, Percy Nussbaum, is well enough known in the city to bring forth a list of admirers who will be glad of further opportunity to hear him play.

There will be a meeting of the Alumni of Hope hospital tomorrow afternoon at 3 o'clock in the hospital.

Mrs. C. F. Somers will entertain the East End Embroidery club at her home, 1428 East Lewis street, tomorrow afternoon.

Miss Marie Bricker has returned to Sacred Heart academy after a visit with her parents, Mr. and Mrs. John Bricker, of South Calhoun street.

Mr. and Mrs. Lyman Ransom are guests temporarily of Mr. and Mrs. Frank Tolan, of Masterson avenue. Mr. and Mrs. Ransom's home is in the ten hundred block, Columbia avenue, and they have lost everything they had in their home by flood.

The dancing club of the Ben Hur court No. 15 will hold a meeting tomorrow afternoon.

CHILDREN TO GO HOME TOMORROW

County Orphans' Home is Once More Ready for Occupancy.

WELCOMED THE NEWS

When Mrs. Ida Overmyer returned from her daily visit to the Allen county orphans' home this forenoon she said to the children gathered with their games and books in the First Presbyterian church parlor:

"Children, we are going home tomorrow."

Then arose a shouting and clapping of hands and stamping of feet for joy for happy as the children are and have been in their temporary home they long naturally, for outdoor playgrounds, their school work and their own happy home.

Mrs. Overmyer stated that in spite of the fires having been built in the powerhouse since Saturday, the house and cellar have not been dry enough to risk taking children to the home.

By tomorrow everything will be in ship shape. Porches and the back yard are ready for use today. The greatest amount of dirt and wet came from things washed into the basement by the flood. A lot of gravel heaped in the yard is quite dry and will help the playground part out for the little children. The county commissioners are in charge of the men who are working to clean the cellar and basement.

The children have kept quite well during their temporary housing, though there has not been a day when no one suffered from exposure and fright or when all of them have been quite well at once. Dr. Drayer has been in daily and care and a little nursing has put everyone on his feet.

"I have not the words to express the gratitude and appreciation of the kindness of Fort Wayne people," said Mrs. Overmyer today. And her assistant, Miss Jennie Goorley, said: "Everyone has been so good and kind that we can't tell it." Miss Goorley has devoted herself entirely to the caring for and the entertainment of the children during the time they have been housed.

The American Dry Cleaning Co. will call any place in the city and deliver clothing and provisions to the High Water Relief office. Service free. Phone 234 and 863. 4-1-tf

MARRIAGE LICENSES.

Arthur D. High, 20, piano maker, and Ercel E. Crawford, 19.

Mark L. Grosh, 37, confectioner, and Lottie E. Abbee, 24.

Arthur A. Mills, 22, clerk, and Teresa M. Donehy, 21.

Albert J. Schuman, 25, salesman, and Golda P. Gilbert, 22.

CAMERAS
—And—
CAMERA SUPPLIES
Lehman Book & Stationery Co.
128 E. Berry Street.

MR. OR MRS. STOMACH SUFFERER TAKE SAMUEL'S "3-P" AND EAT!

That Belching Is So Humiliating---

How Quickly a "3-P" Capsule Stops It!

It is particularly distressing to suffer the humiliating experience of a disordered stomach, and it is so unnecessary.

For by simply taking a few Samuel's "3-P" capsules you get instant relief from gassy, bloated or sour stomach, eructation of partially digested food, flatulency, bad breath, heartburn, nausea and stomach headache. Try this prescription after the formula of a noted French specialist, containing Pepsin, Papain, Glycero-Phosphates and other harmless ingredients, producing the same effect as digestive juices secreted by a healthy, normal stomach; and they act the same way at the same time restoring digestive nerves to a healthy condition. Perfectly harmless. Put up in easy to take pure gelatin capsules, so you are assured of the original freshness.

The first Samuel's "Three-P" capsule you take gives you instant relief. Buy a package NOW while you think of it. Two sizes: 25 cents and family size 50 cents, at your druggist. Write The Samuel Chemical Co., United States distributors, Cincinnati, Ohio, for a handsome booklet on stomach ills and a

SAMPLE BOX SENT FREE.

SOME PEOPLE LOOK WELL IN GLASSES---

Others do not. **WHY?**

You may think the difference is in the people—it isn't—it's in the glasses.

Some people look best in conspicuous glasses—on others the glasses must be kept in the background.

We construct glasses that will harmonize with your features and personality.

This faculty of selection—this understanding of what is best for YOU is a part of our service and is what makes OUR GLASSES look well on ALL PEOPLE.

NO CHARGE FOR EXAMINATION.

ROGERS
EYESIGHT SPECIALIST

ANTHONY HOTEL BLDG.

Fort Wayne's Best Optical Store in Fort Wayne's Finest Building.

NEWS OF FORT WAYNE'S NEIGHBORS

SECURING JURY IN HOOVER CASE

Trial of Ralph Hoover for Murder of Wife in Progress at Van Wert.

Van Wert, Ohio, April 1.—The work of securing a jury for the trial of the case of the state of Ohio vs. Ralph Hoover, charged with the murder of his young wife, is in progress in the court of common pleas here, with Judge E. S Matthias presiding. With the opening of court Monday the examination of the veniremen began. It was a slow and tedious work and had not approached very far twords completion when court adjourned on Monday evening.

The wide publication of facts in connection with the shooting and death of the wife and the connection of the defendant with the crime has made the task of securing a jury very difficult. About everybody has read them and many have formed an opinion as to the guilt of the defendant. Some of the venire have been excused for this reason. Those called are being submitted to a flood of questions and several have been excused because they were opposed to the infliction of the death penalty.

The parents of young Hoover, the prisoner, are present in the court room and have seats beside their son. The defendant keeps close watch of the examination of the jurymen. His demeanor disclosed no change from that on previous occasions. It is the air of innocence. His attorneys are in frequent consultation with him.

The state has summoned eleven of its witnesses to be in court Wednesday morning. It is probable the testimony will then be begun.

MAJESTIC THEATER

SATURDAY MATINEE & NIGHT APRIL 5

Messrs. Shubert and Lewis Waller Have the Honor to Submit

A Butterfly On The Wheel

Original All English Cast and Production after its highly successful run of six months, 39th Street Theater, New York, one year in London.

Alton Davies, New York's Great Critic, says: "A Play to Which Every Wife Should Take Her Husband."

PRICES:

Eve., 50c to $1.50; Mat., 25c to $1

10 25 Temple Today 10 25

ORPHEUM AND KEITH VAUDEVILLE.
Only Twice Daily.
Snyder and Buckley; Five Piriscoffis; Lucas and Fields; J. Albert Hall & Co.; Al Carleton; Holden and Harron.
Eve. and Mats 10, 25, 50c

"Where Everybody Goes."

EMPRESS

Matinee Today Any Seat 10c | 6 | Tonight 7:30-9:00 10-20-30c.

GREAT NUMBERS
EXPOSITION FOUR and Others.

5c LYRIC 5c TODAY

"THE WOMAN WHO DID NOT CARE."
"TEXAS BILLY AT BAY."

Wednesday—Special
2 Big Thanhouser Reels.
"CYMBELINE."
From the Play by William Shakespeare.

FRIDAY
Two-Reel Bronco.
"THE SINEWS OF WAR."

Saturday—Extra
THE OMAHA CYCLONE.

5c-Jefferson-5c

Tonight
The House Divided
3 Reels and a Fine Picture.

BOB & ALICE LONGLEY

THURSDAY
A BIG DOUBLE SHOW
"Sapho"
3 Reels.
"The Bishop's Candelsticks"
2 Reels.

CONCERT

Which was to be given by Christ Lutheran church, corner Jefferson and Webster, Wednesday evening, April 2, has been postponed one week. All tickets good on that date, April 9.

DECATUR NEWS.

Decatur, Ind., April 1.—The funeral of Mrs. Nancy Foster, aged 90, whose death occurred yesterday at her home two miles north of Wren, O., from old age, will be held Wednesday morning at 9:30 o'clock from the United Brethren church at Wren, O.

Bervie Luella is the name of the baby girl born to Mr. and Mrs. Frank Smith.

Wesley Magley, of Fort Wayne, is here on business and while here is the guest of his cousin, J. J. Magley, and other relatives.

Mrs. C. F. Moore, of Saginaw, Mich., died yesterday at the home of her aunt, Mrs. Amanda Moats, from tuberculosis. A few weeks ago she gave birth to a baby. She is survived by her husband and four children. One child, Rollin, preceded her in death. Mrs. Moore was formerly Miss Artie Archer and at death was 28 years of age.

Mrs. Catherine McLean, aged 81, a former Decatur lady, passed away Sunday at Los Angeles, Cal., where she had been since October 4, 1910, going with her daughter, Jessie. In young girlhood she resided at Hesse Cassel. A sister, Mrs. Lucy Gibson, resides in Hesse Cassel.

On account of the non-arrival of the stereopticon views from Toledo, O., on account of the floods, Dr. Roy Archbold will not give his illustrated lecture before the Methodist Brotherhood tomorrow, the same having been postponed until Friday of next week.

Clelland Ball, of Fort Wayne, is here for a week's visit with friends.

Miss Lillian Harris, of Fort Wayne, is here visiting with Mrs. Fred Schafer.

John and James Dowling have returned to Morocco after a visit with their uncle, Thomas Dowling and family.

Miss Florence Meyers, daughter of Mr. and Mrs. Henry Meyers, entertained seven girl friends last evening at dinner, the occasion being her fourteenth birthday anniversary.

On account of the floods Charles Helm did not get the telegram message of his mother's death and did not learn of it until a week afterwards, when he received a letter from his brother, W. J. Helm, at Vermontsville, Mich., where the mother, Mrs. Angeline Helm, passed away. She was 79 years old and last fall fell and had a hip broken. Mr. Helm paid her his last visit in January.

Mrs. Julia Moses has received word that her son, L. C. Moses, and family s home at Lima, O., escaped the floods, the water being within a block. Mr. Moses, however, had to crawl over a trestle for several days to his work.

Mr. and Mrs. Alphonse Kohne have received word that their son-in-law, Charles Cole and wife, at Hamilton, O., escaped the floods and were safe. W. L. Lehne had word from his brother, C. J. Lehne, a harness and buggy dealer there, that he lost everything he had in the floods.

Mrs. I. Bernstein is in receipt of word that her uncle, S. Flox, a merchant of Peru, was safe with his family. His residence suffered little damage. His three large general merchandise stores, in a low district, had five feet of water running through them, and his loss will be about $25,000.

Frederica, daughter of Mr. and Mrs. F. H. Hubbard, a student at the German Wallace college at Berea, O., where she is specializing in vocal music, has been honored by Professor Pennewan, one of the best music teachers of Cleveland, who has asked her to sing a group of four solos in a chorus concert to be given in about four weeks by a chorus of fifty voices. One other student at the college may also be asked to sing.

Mrs. C. C. Enos received word from her sister, Mrs. Wm. Geppert, of Dayton, O., that they were safe and had taken refuge in a schoolhouse there. They lost all their property. Their only child, a little girl, is dangerously ill in the schoolhouse there.

ANTWERP NEWS.

Antwerp, Ohio, April 1.—The water in the river is going down slowly and people from the north of the river are again able to cross the high grade at the Maumee bridge. The damage to the grade is nominal. Several culverts have been washed out on the roads along the river, one just west of town being about the worst, and those having occasion to come to town have to detour several miles to make the trip.

Mr. and Mrs. Joseph Miller were Fort Wayne visitors Saturday, where they spent the day, the guests of her son, Lawrence Sunderland and family.

Mrs. Arlie Smith was a Fort Wayne visitor Saturday, where she spent the day with Mrs. Emma Roemeyer and family.

Frank Delong and daughter, Adeline, went to Fort Wayne Saturday to visit Harry Delong, who is taking treatment at the hospital.

W. E. Martin of Scipio township, Allen county, Indiana, was an Antwerp visitor Saturday, while on his way to Fort Wayne to visit his daughter, Mrs. Frank Durham, at Lutheran hospital, where she underwent an operation a short time since.

Mr. and Mrs. Desoto Cleveland were Fort Wayne visitors Saturday, where they spent the day viewing the scenes of the late flood.

Frank Sanders of Scipio township came to Antwerp Saturday to take the train for Fort Wayne.

Harvey Mangus, one of our north of the river farmers, went over to Fort Wayne Saturday to view the effects of the late flood there.

Ed Reeb, one of our north of the river farmers, was a Fort Wayne visitor Saturday.

Will Shepleman of Scipio township took the train here Saturday for Fort Wayne.

The high wind of a few days ago wrecked the delivery wagon of Derck & Co., tearing the top part entirely off. Oscar Wilson got busy, and the wagon has been repaired with a new top, painted and is now in commission again with Andy Helsel pulling stroke oar, and about the proudest boy in town.

Harry Carr invested some loose change in a ticket to Fort Wayne and return Saturday, which he promptly used.

O. E. Lane of Toledo came Saturday for a short visit with his daughter, Mrs. North Sunday and family, and other relatives at this place, returning home Sunday evening.

Ed Banks, one of our prominent farmers east of town, has been confined to his home the past two weeks by illness, and is not much improved at this time.

Jacob Dunderman went up to Woodburn Sunday, where he spent the day with his son Ab, who is Wabash agent at that place.

A. J. Schilb was a Fort Wayne visitor Sunday, looking over the ground of the big flood of a few days ago.

Addie and Burt Lindemuth, who are attending the university at Bloomington, Ind., who have been home for a few days, returned Sunday.

Hoover Home at Van Wert in Which Young Husband is Alleged to Have Attacked Wife.

MONROEVILLE NEWS.

Monroeville, Ind., April 1.—Mrs. Alice Johnson, who has been in Monroeville for a couple of weeks, returned to her home in Fort Wayne Monday.

Rev. C. M. Hollipeter is at Tipton, Ind., attending the M. E. general conference. He will be returned to this charge for another year, as his work was very satisfactory.

Mrs. Flora Phippen spent last Friday and Saturday with friends at New Haven.

Miss Violet Whittern is home from Bloomington, Ind., where she has been attending the State university.

Mrs. James Wierman is at Defiance, Ohio, the guest of her daughter, Mrs. Harry Bakle.

Mr. and Mrs. Ben O'Brien and children, of Fort Wayne, spent Sunday here with Lewis Long and family.

Mr. and Mrs. Bert Abers, of Pasadena, Cal., were the guests of A. S. Robinson and family Saturday.

Daniel Sheehan, a pioneer resident of Monroe township, is down with a threatened attack of pneumonia.

A. A. Caswell, of Fremont, is the guest of C. A. Nill and family.

Albert Ellison will leave the first of this week for Idaho after several weeks spent in this vicinity with relatives.

Mrs. Belle Wolf, of Novada, Ohio, is the guest of her parents, Mr. and Mrs. John Wilcox.

Mrs. Fred Davis entertained the Friendly Few Pedro club last Wednesday evening, Mrs. Fred Schaab and Mrs. J. C. Wierman receiving the prizes. The next gathering will be at the home of Mrs. J. A. Schaab.

S. B. Miley and family returned to their home in Townsbrook, Va., Monday after a two weeks' visit here with B. R. Crabill and family.

IS NOW ABLE TO WALK.

Kendallville Boy Has Returned from Fort Wayne Hospital.

Kendallville, Ind., April 1.—After remaining in the Lutheran hospital at Fort Wayne since the middle of December, Leroy, 12-year-old son of Mr. and Mrs. Guy Cochran, who has never been able to walk since birth without the aid of crutches, has been brought home and is now able to romp about with his playmates.

Through the charitable organizations and cheerful giving people of this community, Master Leroy was taken to the the Fort Wayne hospital and submitted to two operations at different times on both his crippled feet. The operations were successful and after giving treatment from day to day the attending physicians succeeded in straightening his limbs whereby he could walk.

WILL WIDEN THE BRIDGE.

In Flood Time That Method Will Lessen the Damage.

Bluffton, Ind., April 1.—After an inspection of the M. B. & E. bridge across Rock creek, east of Liberty Center, it was decided that in the repairs at that point the company will have an additional span of about 25 feet added to the bridge, the additional span to take the place of a section of the roadbed that was washed out. The old bridge was about 70 feet long, and with the new span added it will be close to 100 feet in length, and it is thought that the bridge will then be amply long enough to let the waters through without danger of washouts in the future. At any rate it will lessen the damage greatly.

PURCHASE OF LOTS

For New School Building at Columbia City.

Columbia City, Ind., April 1.—The Columbia City school board has purchased three lots on Hanna street of Edward North and Jacob Killian for $1,050 and have contracted for two thirds of three full lots adjoining them on the north of Joseph Meyer, of Huntington, and the entire purchase will be used for a site for the erection of a school building for the south ward to take the place of the present structure which has long been in bad condition and unsafe and unsanitary. The board contemplates the erection of a thoroughly modern school building on the new site and work may be started yet this year.

AUBURN NEWS.

Auburn, Ind., April 1.—Ted Winebrenner was the guest of Fort Wayne friends over Sunday.

Miss Hazel Lahman, of Fort Wayne, spent Sunday with home folks at Auburn.

Mrs. Dan Herrick will entertain the Utile Dulci club this afternoon.

Mrs. George Campbell is spending a few days with her aunt, Mrs. Caroline Miller at Garrett, who is reported quite ill.

Paul Stevens, of Fort Wayne, is spending a few days with Auburn friends.

Mrs. Milton Swisher spent Sunday with her mother at Waterloo.

Miss Edith Keeran, of Fort Wayne, is visiting among her Auburn relatives.

Charles Borst spent Sunday with Fort Wayne friends.

Mrs. Earl Smith, of Fort Wayne, was an over Sunday guest of Auburn friends.

Miss Minnie Hoff was an over Sunday guest of her sister, Mrs. Frank Darling, at Fort Wayne.

Victor McCord spent Sunday in Fort Wayne with friends.

Mrs. Cal Brown and daughters, of Fort Wayne, are visiting Auburn friends.

Mrs. Emma Dobbrick, of Garrett, was an Auburn visitor Monday.

Mrs. L. B. Crothers spent Sunday with her daughter at Garrett.

George McKay spent Sunday with his sister at Fort Wayne.

Lena Wilson spent Tuesday with his grandmother at Garrett.

L. L. Dannels is reported improving from his recent illness.

Mrs. Fred Sheffler has returned from Huntington.

Mrs. Tom Leasure and Mrs. Lida Leasure have gone to Dayton to inquire after the former's daughter, who resides there.

Ted Winebrenner spent Sunday with Fort Wayne friends.

Ed Hollinger, of Columbia City, was an over Sunday guest of Miss Etta Zimmerman.

GARRETT NEWS

Garrett, Ind., April 1.—Mrs. W. H. Daily returned to her home at Corunna after an over Sunday visit with Garrett friends.

George Her has gone to Indianapolis for a few days' visit and business trip.

Mrs. Frank Ranier spent Monday with Auburn friends.

Leonard Lolli has returned to Fort Wayne after a ten days' visit here.

Glen Felgar of Fort Wayne is spending a few days here.

Mrs. Louis Briner is spending a few days in Chicago with friends.

Clayton Lallare spent Sunday with Fort Wayne friends.

Mr. and Mrs. Beryl Rathburn spent Monday with Fort Wayne friends.

Walter Denman of Kendallville visited Garrett friends over Sunday.

Mrs. H. Staggers spent Monday with Auburn friends.

Miss Mary Lantz, daughter of Mr. and Mrs. Charles Lantz, is confined to her home on Cowen street with smallpox.

Miss Susie Schifli, who is ill with smallpox, is reported much better.

Miss Mae Meadows spent Monday with Fort Wayne friends.

Carl Moughler and wife spent Sunday with Auburn friends.

Mrs. Will Tarney is spending a few days with Corunna relatives.

Guy Conkle of Fort Wayne spent Monday with his parents here.

The Misses Gertrude Crow, Loretta Manion, Bessie Berry and Lucile Shrock spent Sunday with Fort Wayne friends.

Miss Artie McLeod is spending a few days in Chicago with friends.

BROUGHT $213 AN ACRE.

Bourbon, Ind., April 1.—Eighty acres of land in Tippecanoe township was sold at auction Saturday for the sum of $17,050, which was a little more than $213 an acre.

The land was known as the Plummer farm and lies three and a half miles southwest of Bourbon. It was bought by the Peabody Lumber company of Columbia City. There are forty acres of timber, and this was what the Peabody company wanted.

GIVEN SALOON LICENSES.

Columbia City, Ind., April 1.—At the meeting of the county commissioners all of the saloon men were represented by attorneys, together with the necessary witnesses, and in a short time after convening the four saloon men, namely, Jacob Garber, William Betts, Dennis Gallivan and Philip Anthes, were granted renewals. All of the licenses would have expired Sunday.

SOLD LIQUOR UNLAWFULLY.

Portland, Ind., April 1.—Charles Silvers, proprietor of a drug store on North Meridian street, was found guilty of the charge of selling liquor without a license by a jury in the circuit court Monday afternoon at about 1 o'clock. A fine of $75 and costs—$00.50 in all—was imposed. Silvers was charged with the sale of two glasses of whisky to Perry Blackburn.

RUGS! RUGS!! At the Pape Furniture Co., 121 and 123 W. Main St. 1-3-5

BENEFIT CONCERT

In Aid of

SUFFERERS

Majestic Theatre, Thursday April 3

Afternoon 2:30, Evening 8:15

By the

Fort Wayne Lodge of Elks Band

- - TICKETS $1.00 - -

Exchanged for Reserved Seats at Box Office.

A Chance For the Masses to Help

Drop a big round dollar in this fund in aid of the SUFFERERS

We Need Your Help to Help the Needy

Tickets on sale by all Elks and their Friends.

BE SURE TO GET ONE.

MAKE INDIVIDUAL CUPS.

School Children Manufacture Their Own Drinking Cups.

The second and third grades at the Hamilton school supplied individual drinking cups, made of paper, for the entire school at the first session of school since the flood yesterday. Water for the children was furnished by George F. Lew, 3405 Piqua avenue, who carried it himself.

Sessions were held at all the city schools yesterday except Bloomingdale, Lakeside, High school, Central high school, Rudisill, Nebraska and James H. Smart. Various means of supplying water at the schools, where sessions were held, were used. Some of the pupils carried a supply and at others the water was carried in large cans from nearby wells.

You are going to do it, do it now. Try Schneider's Smoker 5 cent cigar.
mar 27-29-31 aprl 1-3-5-7-9-11

GOTCH TO MEET LURICH.

Kansas City, Mo., April 1.—Frank Gotch, champion of the world, and George Lurich, of Russia, will meet in a finish wrestling match in Convention hall here tonight. The catch-as-catch-can style of wrestling will be used.

IMPORTANT NOTICE TO ALL GAS CONSUMERS LIVING IN FLOODED DISTRICTS.

In view of the fact that meters and gas lines in residences in the flooded districts have been submerged and the possible danger of such lines or meters having become broken, it is very important that the residents in such districts, before building fires in or attempting to stay or sleep in the houses, satisfy themselves beyond any question of doubt that their gas connections, meter and meter connections are all right and not broken off or leaking. Otherwise there is danger of asphyxiation or explosion, or both.

It is advisable where the water has been removed from cellars that the Gas Company be notified at once so that they may make an inspection to ascertain whether the meter and house connections are in good condition.

INDIANA LIGHTING CO.
31-3t Phones 106 and 107.

Extra-LYRIC-Extra

By Special Sentinel Staff Photographer
First Authentic
FLOOD PICTURES
—OF—
Fort Wayne and Dayton, Ohio

SATURDAY—The Great Omaha Cyclone Disaster.

And in the Meantime, Tomorrow, 2 Reel Feature.
"CYMBELINE"
As Being Taught in the Graded Schools.

Flood Relief Fund
BENEFIT CONCERT
Wednesday Evening, April 9, 8 O'CLOCK
JEFFERSON THEATER

Admission, $1.00. No Seats Reserved.

—Artists Assisting.—

Piano—Florence Huebner-Dukes; Stella Hunter.
Voice—Clara Zollars-Bond; Ada Denner-Ulrey.
Violin—Percy L. Nussbaum.
Cello—Adele Reynolds and Moving Pictures.

Tickets on sale at Young's Music Store, Wolf & Dessauer's, Miss Emanuel's Chemist Shop and D. & N. Pharmacy.

Try Sentinel Want Ads. Sentinel Want Ads Pay.

The Fort Wayne Sentinel

Entered as Second-Class Mail Matter at the Postoffice at Fort Wayne, Indiana.

EVERY EVENING EXCEPT SUNDAY.

BY E. A. K. HACKETT.

Daily, Per Week, 10c. Weekly, Per Year, $1.00

Daily by Mail, $3.00 Per Year.

VOL. LXXIV ..... NO. 189

OUR TELEPHONES.

EDITORIAL ROOMS 650

COUNTING ROOMS 773

TUESDAY, APRIL 1, 1913.

TONIGHT.

Amusements—"The Rose Maid" at th Majestic; Vaudeville at Temple and Empress Theater; Motion Pictures at Lyric and Jefferson Theaters.

Fraternities—Knights and Ladies of Honor; Grand Fraternity; Order of Red Cross; Wayne Castle, K. of G. E.; Home Lodge, F. and A. M.; Wayne Tent, K. O. T. M.; Patriarchs Militant; Lodge of Perfection, A. A. S. R.; Pioneer Lodge, Modern Maccabees; Edwards Camp, Modern Woodmen; Court of Honor; Fort Wayne Homestead, Brotherhood of American Yeomen; Fort Wayne Hive, L. O. T. M.; Degree of Honor, No. 2; B. O. B. Herd, No. 20.

Miscellaneous—Fort Wayne Medical Society; Plasterers, No. 70.

Flood Prevention at Home.

Fort Wayne has bestirred herself with commendable agressiveness and activity in taking up the new question presented by the flood conditions of the past week and turning to the matter of preventing, if possible, any recurrence of the flood waters which have inflicted damage amounting to many thousands of dollars, to say nothing whatever of the lamentable loss of life. Moved by no suspicion of panic but taking into account the new possibilities of danger revealed by the inundation which reached an extent heretofore believed impossible, we believe there is an earnest disposition to face the situation sanely, and to seek and apply whatever remedy seems to promise safeguard against the future. We have been accustomed to occasional periods of high water along the rivers, but at no previous time within the memory of the present generation, at least, has the situation been sufficient to thoroughly stir the city up to a point where the true magnitude of the proposition enforces itself upon public conviction. We have builded against floods, and to a very large degree the work has been effective against the ordinary period of high water. The developments of the week simply demonstrate that we have not builded well enough to insure against the extreme condition. This extreme condition may never recur, but it will be the part of wisdom in future work to provide against it, and there is small doubt but that engineering skill will be equal to the emergency. It is clearly a problem for experts, and the effort to secure the co-operation of government engineers indicates a disposition to go into the matter thoroughly and effectively. We believe it will be found possible to blend in the work a combination of civic safety and civic beautification that will justify the effort and the expenditure as a safeguard for the future that will at the same time yield a perpetual revenue in enhanced attractiveness. The element of cost is after all only incidental as measured against the possibility of loss such as has been inflicted during the past week. The Sentinel is not an engineering expert, and it frankly admits that it does not know how to best deal with the problem, but it sincerely trusts that with the impetus of a splendid beginning, the project may not be allowed to lapse until there has been the fullest possible measure of safeguard provided for the future.

Sweeping the horizon of wealth, the American financial world does not yet discern the man who is to rank as the successor of the late J. Pierpont Morgan in his relation to the American world of finance and business. There are other men of vast wealth, it is true, but none of them has yet risen to the altitude of almost a world power in the realm of finance, a position which Mr. Morgan has occupied for many years. Often subjected to vituperative attacks and to bitter criticism, J. Pierpont Morgan was nevertheless valuable to the world on account of the sanity of his judgment and the scope of his financial comprehension. History, we believe, will be found dealing more kindly in its judgment of him than has been the case with many of his contemporaries.

It has a little better appearance to the eye, it is true, but meanwhile continue to boil it until the city health deparment advises you that it is no longer necessary.

DEFENDING THE CRIMINAL.

(Grand Rapids Press.)

It is proposed in New York state to abolish the law by which the failure of a defendant in a criminal trial to take the stand is shielded from reference either by prosecuting attorney or judge. The suggestion is made by the bar association in the interests of justice.

The truth is that our American law bends backward in its effort to stand up for the criminal. Convictions for criminal offenses are secured in most of our states only when the evidence of guilt is absolutely overwhelming. The many obstacles thrown in the way of a prosecution on behalf of the people are relics of the old English common law. They were made for a day when the king was more powerful than any individual and when it was necessary to protect the citizens from this overpowering authority of royalty. Many of these obstructive rules have no place in the procedure of today. Made for another period and fit to radically different conditions, they long ago survived their usefulness.

It would be well if the defendant not only was made open to criticism for failing to take the stand, but was forced to take it when called by the state's attorney. There is no legitimate reason why any innocent man should refuse to tell all he knows about the affair for which he is being tried. Usually he is too glad to testify. Criminals with records, on the other hand, usually decline to give evidence. Thus it often happens that nothing of their previous lives can be brought out before the jury. A man accused of burglary, for instance, may have been convicted and sentenced a dozen times for burglary, but this fact cannot be disclosed if he declines to testify. Furthermore, the prosecutor in his argument cannot comment on the evidence with anything like the freedom permitted the defense. In fact at every stage he is under such a handicap that it is a wonder we secure even the convictions that we do. Then, if at the end, a gross miscarriage of justice follows the jury's verdict, the people have no power of appeal, although the defense has.

If the criminal law is amended in one particular its general weakness from the people's point of view is bound to be shown in a way to suggest the advisability of a radical overhauling.

THE LEGISLATIVE DICTOGRAPH.

(New York Evening Post.)

Four dictographs have been found in the Pennsylvania House of Representatives, and a member of that body asserts that he has positive information that an equal number of these machines have been installed in the senate. The devices were discovered in the small ventilators at the bottom of the desks. Who can have put them there is a problem, but it is solemnly declared that an investigation has failed to disclose that any had been purchased by the state. Burns detectives, of course, are suspected. The most disturbing aspect of the situation is the possibility that more of the uncanny contrivances are scattered through the committee rooms and other places where the legislators are in the habit of congregating. There has been nothing quite like this since the days of the King of Syria to whom it was explained that a certain prophet had no difficulty in telling the King of Israel "the words that thou speakest in thy bedchamber." In Woodrow Wilson's phrase, this is "pitiless publicity" indeed. What is really needed is an instrument that will automatically make public those words that legislators ought to have said, and surpass those that they ought not to have said. This would save many a labored and unconvincing "explanation."

PUNISHING WIFE BEATERS.

Los Angeles Times.)

The practical operation of a California state law enacted two years ago, imposing jail sentences on wife beaters, with the added penalty of requiring them to work on the public roads, has brought about a peculiar state of affairs that puts the judges in a quandry when sentence is to be passed.

Many of the wives are using the new law to jail their husbands for as long a time as six months on second and third offenses, and then collect the $1.50 a day for their maintenance.

This is about as much as the ordinary wife beating variety of husband would earn anyhow, so the wives are happy.

They not only were sure of their income, but they always know where their husbands were nights.

The numerous cases of wife beating coming to the attention of the judges have decided them to sift each charge carefully before sentencing the culprits under the new law.

The system, however, has made wife beating, according to judges, such a luxury that it is now beyond the reach of the ordinary man.

COUNTING THE COST.

(New York World.)

Loss of life in the Ohio and Indiana floods is still appalling but will happily fall far below the earlier estimates. The property loss, however, will greatly exceed the earlier estimates. It may reach the proportions of San Francisco's loss of $350,000,000 in the earthquake and fire of 1906.

It will apparently run from $25,000,000 to $50,000,000 for the railroads alone. It will take in tens of thousands of other property-owners whose buildings have been broken down or swept away, and whose merchandise, cattle, produce and personal effects have been destroyed. It will embrace great amounts of public property in the destruction of bridges and highways and buildings.

This is an economic loss of far-reaching consequence. It is as if years of saving industry for a large state had been overcome and put back where it started from. No matter how quick may be the recovery through stimulated energies in the afflicted region and from outside help, the loss is absolute and the floating capital of markets for beyond will be made to feel the loss.

L. W. Hills, proprietor of the East Main street Temple of Economy, was taken to the hospital yesterday afternoon suffering severely from pneumonia. Mr. Hills resides at 715 Superior street and his illness is the result of exposure in his efforts to remove furniture from his home when the water invaded the premises.

BETTER THAN MEDICINE

Breathe Hyomei and Be Rid of Catarrh —Clears Stopped-up Head.

Nature has a remedy for catarrh and troubles of the breathing organs, a treatment that is far better than dosing the stomach with medicine.

It is the healing oils and balsams of Hyomei which medicates the air you breathe, reaching the most remote air cells in the nose, throat and lungs, killing the catarrhal germs and restoring health to the mucous membrane

In using Hyomei you are treating your catarrhal troubles with the natural remedy, for it gives a curative air bath to the air passages. It has a powerful healing and antiseptic effect similar to the air in the mountains where the forests give off the fragrant and healing balsams.

Hyomei has benefited so many sufferers of the worst cases of catarrh, with offensive breath, raising of mucus, frequent sneezing, droppings in the throat and spasmodic coughing that it is sold under an absolute guarantee to refund the money if it does not do all that is claimed for it. If the treatment does not help you, there will not be a penny's expense, while if it cures the cost is nominal. A complete Hyomei outfit sells for only $1.00. Extra bottles of liquid if later needed 50 cents.

Meyer Bros. Co. and druggists everywhere.

From the Branches of This Tree at Columbus, to Which They Had Clung 48 Hours, 13 Persons Were Rescued on an Improvised Raft and Man Who Did It.

© NEWSPAPER ENTERPRISE ASS'N 1913

From the flood incidents in Columbus, O., comes the story of how Stephen Stepanian, 24, poling an improvised life raft single-handedly, rescued thirteen children, women and men who had clung half exhausted for forty-eight hours to the branches of a big tree at Cypress and Glenwood avenues.

The refugees in the treetop had dragged themselves into the branches from the tops of houses floating by in the flooded street. Men had carried the children on their shoulders. Women, in night garments, tied themselves to the larger branches with strips cut from their clothes to keep them from losing their hold.

Realizing that the forty-eight hours exposure in a high wind had put the little party in a desperate plight, Stepanian, himself marooned in a house near the tree, put together a raft of floating timbers.

Time and again he struggled across the swift current to the tree, using a long pole scull fashion. Only two or three at a time could be removed to places of safety. The women and children went first.

Several of the refugees fainted from cold and the terror of their experience when the work of rescue ended.

WHO'S WHO IN WILSON'S CABINET.

WILLIAM BAUCHOP WILSON.

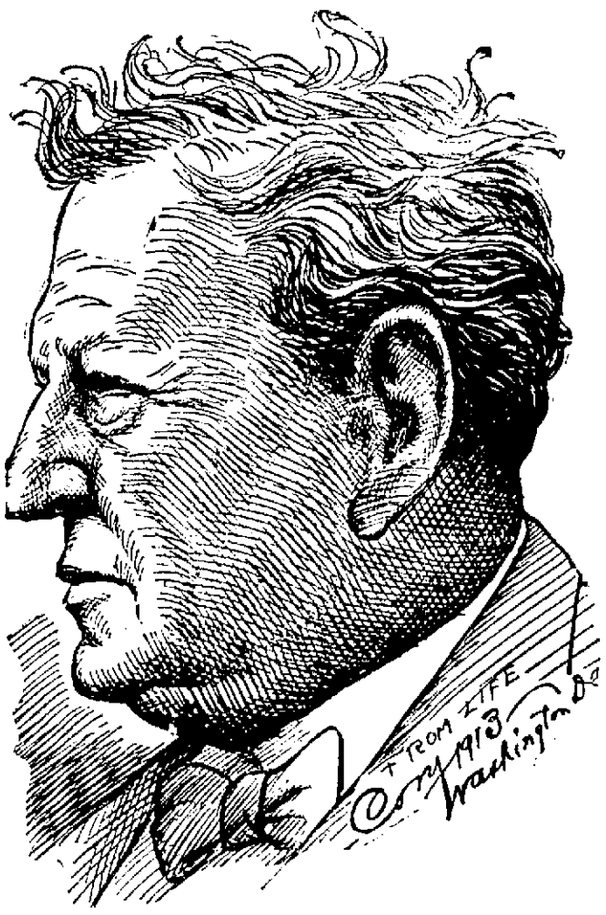

"HIS METHODS ARE EXCEEDINGLY EFFECTIVE."

BY J. CAMPBELL CORY.

"Welcome, little stranger.

"Are there any more to come like you?"

It goes with Floradora sextet music. It's being rehearsed by a competent cabinet chorus. The object of the solicitous inquiry is William Bauchop Wilson, now secretary of labor. It's a brand new role and he's too busy himself rehearsing to create the original part to worry about possible stage fright when he comes into the limelight of public inspection.

For some years one man has been holding down jobs that now take two cabinet officers to fill. The secretary of commerce was also secretary of labor. Congress wished the new place on the cabinet at the recent session. Taft didn't like the plan, and said so right out in meeting when he signed the bill and rushed for the south-bound train that took him from high office and considerable worry. It's common report that some of the new "official family" bunch have put the hall-mark stamp of their approval on the recent president's personal opinion. But organized labor has had its way, as it has a fashion of doing frequently, and the department of labor is in the cabinet to stay.

W. B. Wilson holds the biggest unsalaried job in the government service. He's a bona fide member of the cabinet, but not a cent can be paid him for his services until an appropriation is made. This difficulty will be overcome by the coming session, which will make the proper appropriation for the maintenance of the new department.

Between the Woodrow at the head of the cabinet table and the William at its foot, there is a difference of experience of their meetings with the facts of life that seem too dramatic to be true. It's as far a cry from the early environment of the one to that of the other as from the mortar board to the miner's cap. One has spent all but the two most recent years of his life in scholastic surroundings; the other fought his way to knowledge from boyhood with little aid from schools. One come to the head of the government by the route of the presidency of a university and the governorship of a state; the other to a place on his cabinet through the influence of organized labor and his work for labor as a congressman. One is the descendant of American born generations; the other a native of a foreign land.

There the difference ceases. They have come by different roads to the same point of outlook. William Bauchop, in his canny Scotch way, has arrived at some very definite conclusions on the subject of promoting the welfare of his fellow humans, although he didn't get his ideas altogether from volumes dealing with political economy.

The secretary of labor spent his marble-shooting, top-spinning days in his native town of Blantyre in Scotland. He was only eight years old when his parents came over the water and the Scotch father went to work in the coal mines near Arnot in Tioga county, Pennsylvania. William Bauchop, who was then generally known as "Bill," became husky enough to handle a pick in his later teens. But all the time that his muscles were at work the young Scotchman's cerebrum, too, was on the job. He saw some things which made him think hard. He wanted more money for his work, for he wanted books and he wanted a better place to live in. So Wilson took the nearest avenue. He went in strong for the labor union game.

By the time he was twenty-six Wilson was president of the miner's union for his district. He managed to see that he got on the board which organized the United Mine Workers of America. He was made secretary and treasurer of the organization and held the job for years. Nor did he overlook a bet. He used his influence among the miners of his district and came to congress six years ago. He stuck there until last fall. A Bull Moose, zoologically speaking, metamorphized him into a lame duck.

Although the seamy-faced Scotchman from Blossburg hasn't had a chance to show what he can do as a cabinet officer thus far, that's no sign that he won't. His six years in congress have proved his fighting qualities. While he was in the house he made Donnybrook fair look like a morning in the morgue whenever a question touching the rights of labor came up. He can fight as hard with argument and investive as he used to pound with a pick. His methods are not academic, but they are exceedingly effective.

If you want Rugs, go to The Pape Furniture Co., 121 and 123 W. Main St. r-3-5

THE BOSTON STORE

To Flood Victims

We have arranged a number of BIG SPECIALS in our RUG AND LACE CURTAIN Departments, which we are going to sell at greatly reduced prices.

Ingrain Rugs, 9x12, at **$4.75**; worth $5.50.
Ingrain Rugs, extra heavy, 9x12, at **$5.50**; worth $7.
Brussel Rug, new designs, 9x12, at **$11.00**; worth $15.00.
Seamless Brussel Rugs, 9x12; floral and oriental patterns, at **$15.00.**
Seamless Velvet Rugs, 9x12; new patterns, at $17.50; worth $20.00.
Axminster Rugs, 9x12, new patterns to select from, **$19.85.**
Yard-wide Sanitary Carpets at **28c** a yard; worth 35c.
Extra Heavy Wool Carpet at **60c** a yard; worth 65c.
Straw Matting, new designs at **15c** a yard; worth 20c
Fancy Japanese Matting, new designs, at **25c** a yd.; worth 30c.
Extra Heavy Linoleum at **50c** a square yard.
Floor Oilcloth, best quality, at **30c** a square yard.
Lace Curtains, white or ecru, at 85c a pair; worth $1.
Lace Curtains, white or ecru, at **$1.00** a pair; worth $1.25.
Lace Curtains, white or ecru, at **$1.25** a pair; worth $1.50.
Lace Curtains, white or ecru, at **$1.50** a pair; worth $2.00.
Lace Curtains, white or ecrue, at **$1.75** a pair; worth $2.25.
White or Ecru Lace Curtains; regular $2.50 quality, at **$2.00 a pair.**
Carpet Lining (50 yard roll) at **65c.**
Window Shades (cloth), at **25c** each.
Curtain Stretchers; $1.00 kind at **69c.**
All Underwear sold at greatly reduced prices.
All Blankets and Comforters sold at greatly reduced prices.

We have made great reductions throughout the store. We want to save you money.

Wm. Hahn & Co.

TWENTY-FIVE YEARS AGO

What the Sentinel Had to Say About Persons and Events Twenty-Five Years Ago.

Superintendent and Mrs. C. D. Gorham arrived from Chicago last evening.

Col. Sam B. Sweet was home over Sunday. He returned to Indianapolis this morning.

City Assessor Reese sent out his assistants this morning with instructions to let no dog escape.

Miss May Randall beautifully rendered a solo yesterday morning at Trinity church.

Dr. S. B. Woodworth and daughter, Laura, returned this morning from their lengthy western tour.

Prof. W. F. Heath has returned from a visit with his mother at his old home in Illinois.

Mrs. Alfred Bailey, daughter of Sheriff Bratton, has returned home from an extensive visit with relatives.

Rt. Rev. Bishop Dwenger celebrated high pontifical mass at the Cathedral yesterday and the Very Rev. J. H. Brammer, V. G., preached the sermon.

Louis Heilbronner is confident that Fort Wayne will have a baseball club. He says its promoters are offered $1,000 an that the grounds may be secured from the Fair association and Mr. Louis Centlivre.

William F. Myers has just returned after graduating from the Chicago Veterinary college and has opened an office at 112 Webster street.

Myron Downing, traveling representative of the wholesale house of Louis Fox and Bro., spent Sunay at his home in this city.

Two servant girls employed by Dr. Read and Max Nirdlinger went to the Indian show Thursday night and have not been seen since.

The cottage meeting of the R. R. Y. M. C. A. will be held tomorrow evening at the home of Mrs. Evans, 242 Webster street.

The following ministers have been returned for another year as pastor of Fort Wayne Methodist Episcopal churches: D. C. Woolpert, Berry Street; R. P. Barnes, Simpson; C. H. Wilkinson, St. Paul's; M. C. Copper, Trinity, and J. C. Cook, Wayne Street. The annual conference has just ended at Wabash.

OLD CANAL BED UNEARTHED.

Two Carloads of Stone to Fill Cavity at Nickel Plate Crossing.

A portion of the old Erie canal was uncovered the other day right in the very heart of Fort Wayne's shipping and wholesale district. A large dray heavily loaded with provisions turned off of Calhoun street and went east on the Nickel Plate railroad property directly across the tracks from the station. Suddenly one of the wheels dropped into the earth and investigation showed that the surface was only a crust of stone and concrete. The high water had formed a subterranean passageway, and two carloads of stone were consumed in filling the cavity.

The Nickel Plate company purchased the old canal property in 1882 and filled it up shortly afterward. In some manner the high water had washed out the old canal bed at this point and the circumstance has caused a little alarm concerning the condition of other portions of the old-time waterway. A careful inspection along the site of the old canal is being made to ascertain if any other damage has been done by the flood.

THIS IS CERTAIN

The Proof That Sentinel Readers Cannot Deny.

What could furnish stronger evidence of the efficiency of any remedy than the test of time. Thousands of people testify that Doan's Kidney Pills have brought lasting results.

Grateful endorsements should prove undoubtedly the merits of this remedy. Years ago people right in this locality testified to the relief they had derived from the use of Doan's Kidney Pills. They new confirm their testimonials. They say that time has completed the test.

Jesse Patton, probation officer, R. F. D. No. 15, Fort Wayne, Ind., says: "I still use Doan's Kidney Pills occasionally and am glad to continue endorsing them. I suffered from kidney complaint for years. The secretions from my kidneys were highly colored and too frequent in passage. When I stooped everything seemed to revolve and sometimes my back ached. Nothing helped me until I got Doan's Kidney Pills at Meyer Bros. Co.'s Drug Store. They soon corrected every symptom of my complaint."

For sale by all dealers. Price 50 cents. Foster-Milburn Co., Buffalo, New York, sole agents for the United States.

Remember the name—Doan's—and take no other.—Adv.

Everybody knows of the great value of what is known as the "good will" of an old established business. Few stop to think what "good will" is. It is simply another name for satisfied customers. The "Big Store" of the Foster Furniture Company has them by the tens of thousands, scattered all over northeastern Indiana.

Mrs. W. H. Hays, of 114 West Creighton avenue, has returned to her home from the Lutheran hospital after undergoing a very serious operation.

FOR SALE—Three modern homes on Winter St.; five blocks south of Lewis; paved street. Prices $2,600 and up. L. F. Curdes. 1-3t

EVERY HOUSE SHOWING IN THE PHOTOGRAPH WAS LIFTED FROM ITS FOUNDATION BY THE FORCE OF THE DAYTON FLOOD.

TO BE PRETTY, A WOMAN'S HAIR MUST BE FREE FROM DANDRUFF

HERPICIDE

A pretty woman may enhance her beauty and a plain woman become good looking by the proper care of her hair.

Nice hair, pretty hair, growing on the head it adorns, is one of nature's greatest beautifiers.

The kind of hair which always makes us look the second time, follows the use of Newbro's Herpicide, and is possible for every woman.

The results following regular applications of Newbro's Herpicide are often wonderful. It not only cleans the scalp entirely of dandruff, but helps the coming out, adds to its life, luster and luxuriance which are so essential to hair beauty.

Newbro's Herpicide is the original scalp prophylactic. All other hair remedies claiming to kill the dandruff germ are simply trying to trade upon the reputation of genuine Herpicide.

Applications may be obtained at good barber shops and hair dressers.

Send 10c in postage to The Herpicide Co., Dept. R., Detroit, Mich., for sample and booklet.

Newbro's Herpicide in 50c and $1.00 sizes is sold by all dealers who guarantee it to do all that is claimed. If you are not satisfied your money will be refunded. Bradley Bros., special agents.

MORE FIREBUGS ARE INDICTED

Twenty Additional True Bills Against the Arson Trust.

BY A CHICAGO JURY

Chicago, April 1.—Twenty additional indictments were voted yesterday by a special grand jury which is investigating the arson trust. None of the indictments was returned before Judge Burke, who is in charge of the jury, and according to Assistant State's Attorney Johnston, they will not be returned until the grand jury completes its work.

It is expected that fifty or more indictments will be returned before the grand jury completes its present investigation. The confessions obtained from different members of the "arson trust" by Mr. Johnston have been laid before the grand jury and each case has been investigated thoroughly.

The indictments returned yesterday were based upon the evidence of more than fifty witnesses, who have been called within the last ten days. The cases that they testified about have been kept secret by Mr. Johnston, who feared that those against whom indictments were asked might leave the state if they learned that they were suspected.

All that Mr. Johnston would say yesterday following the adjournment of the grand jury was that that body had decided to indict twenty additional persons.

"Thirty-eight persons have been indicted so far and we look for additional developments before the investigation is closed," said Mr. Johnston. "The indictments will not be reported to Judge Burke until the investigation is completed, and then we will be in a position to rush the defendants to trial. We have been working every case up carefully, and feel that we are going to be able to get convictions in all cases."

RECOMMENDED FOR A GOOD REASON.

Because they cured him of kidney and bladder trouble, C. H. Grant, 230 Wayerly St., Peoria, Ill., tells the result of his taking Foley Kidney Pills. "Backache and congested kidneys made me suffer intense pains. Was always tired and floating specks bothered me. Took Foley Kidney Pills and saw big improvement after third day. I kept on until entirely freed of all trouble and suffering. That's why I recommend Foley Kidney Pills. They cured me." They are tonic in action, quick in results. Dreier Drug Co.

IMPORTANT NOTICE TO ALL GAS CONSUMERS LIVING IN FLOODED DISTRICTS.

In view of the fact that meters and gas lines in residences in the flooded districts have been submerged and the possible danger of such lines or meters having become broken, it is very important that the residents in such districts, before building fires in or attempting to stay or sleep in the houses, satisfy themselves beyond any question of doubt that their gas connections, meter and meter connections are all right and not broken off or leaking. Otherwise there is danger of asphyxiation or explosion, or both.

It is advisable where the water has been removed from cellars that the Gas Company be notified at once so that they may make an inspection to ascertain whether the meter and house connections are in good condition.

INDIANA LIGHTING CO.
31-3t Phones 106 and 107.

AN APPEAL FROM THE ELKS

The ticket sale for the benefit of the flood sufferers, to be given at the Majestic theater on Thursday afternoon and evening of this week, is meeting with phenomenal success and hearty support. A splendid program has been arranged, consisting of the Elks' band, local vocalists and several professional numbers donated for the occasion by Manager F. E. Stonder of the Temple theater and Manager Crawl of the Empress theater. Those of our citizens who invest their dollar in this worthy cause will receive more than their dollar's worth at this entertainment. Every member of the committee in charge of the project, is working day and night to make the entertainment the most successful and best ever given by the local lodge of Elks. And you know when they do a thing, they do it right.

On account of the large sale of tickets, and in order that everyone who invests their money for this entertainment shall get their money's worth, and the beautiful Majestic theater should not be large enough to accommodate the crowds, the committee urges all those who can do so to go to the matinee performance in the afternoon, for the performance will be precisely the same as that given at the evening, equally as long and equally as good. By doing this you will confer a favor upon the committee and give those an opportunity who have to work during the day time to see the night performance.

Should the Majestic theater be unable to accommodate everyone who has tickets for either performance, Manager Stonder of the Temple theater and Manager Crall of the Empress, have very graciously offered to honor Elks' benefit concert tickets for either performance at their respective theaters on Thursday afternoon or evening.

The Majestic box office is now open and tickets can be reserved for either performance (matinee or evening), but we urge all those who possibly can to attend the matinee performance in order to lighten the pressure of the night crowd. It is an all star program and one worthy of your patronage and support. Show that you are charitably inclined and willing to help in this noble work of the local lodge of Elks by getting at least one ticket. They need your help to help the needy.

COMMITTEE.

Girls Wanted—18 or over. Fort Wayne Corrugated Paper Co. 29-3t

Refurnish Your Home

during our opportune

Anniversary Sale

which has been extended a week to benefit those attacked by the flood.

Our Anniversary Sale of fine Furniture, Carpets, Stoves, Kitchen ware, etc., means, among other things,

Low Cost of Refurnishing
Little Cash Outlay
Long time to Pay

This flood will not hit you hard financially if you refurnish during our sale.

PICKARD HOUSE FURNISHING CO.
112 AND 114 EAST COLUMBIA ST
Store only ONE SQUARE north and a FEW FEET east from the TRANSFER CORNER

TELLS MOTHER OF TORTURES

American Suffraget, Ill in Holloway Jail, Writes of Hunger Strike.

IS A DETROIT GIRL

London, April 1.—Mrs. Emerson of Detroit, Mich., yesterday received a letter from her daughter, Zelie, who is undergoing two months' imprisonment in Holloway jail for window smashing. Her "hunger strike" and forcible feeding in prison have attracted a great deal of attention.

The letter was taken out by a released prisoner. It stated that Miss Emerson had just completed three days' solitary confinement for violation of the prison rules. She complained that she was feeling very sick and feared permanent impairment of her digestion.

Praises Behavior of Miss Emerson.

Mrs. Emmeline Pankhurst in a speech yesterday praised highly "the heroic behavior of Miss Emerson." Mrs. Pankhurst announced that the woman who tried to catch pneumonia in prison by sponging herself all over with hot water and remaining uncovered all night, as stated by the home secretary on March 18, was Miss Emerson.

The box reserved for Mrs. Emerson and Mrs. Pankhurst at yesterday's meeting was shared by Beatrice Harraden, the authoress, Baroness von Hengervar Hengemuller, wife of the former Austro-Hungarian ambassador to the United States, and a number of other prominent suffragists.

Predicts Final Victory.

"If I am not at the Albert hall meeting on April 10 it will be because the authorities have discovered a way of keeping me alive by force or because I am dead.' Mrs. Emmeline Pankhurst declared in her speech. "My conviction on Wednesday is certain. I will look upon myself as a prisoner of war, and I am not bound by any moral obligation. I shall terminate my imprisonment at the earliest possible moment. I hope to break a prison bar and be present at Albert hall."

Ground for U. S. Interference?

Acting on the invitation of Mrs. Pankhurst, a number of American women rose in the audience and expressed their sympathy with Miss Zelie Emerson's mother.

Baron Von Horst of San Francisco states that on investigation and after taking legal advice he is satisfied that forcible feeding is illegal and therefore constitutes a ground for interference by the American government on behalf of Miss Zelie Emerson.

The baron said he is working in conjunction with the leaders of the Women's Social and Political union in the preparation of a strong protest to be presented to the American government against the refusal of the authorities at Boston to permit Miss Florence W. Ward of Birmingham, England, to land at that port.

Miss Ward reached Boston on Friday on the steamer Ivernia. She admitted having served a term in jail for taking part in a window smashing crusade in London and for this reason was debarred.

"If that precedent is followed," said Baron von Horst, "it will prevent Mrs. Pankhurst and other suffraget leaders who have been in prison from ever landing in the United States. Therefore all suffragists should fight tooth and nail at revocation of the deportation order."

Lawn Grass Seed. S. Bash & Co. 3-17-18t

Mrs. Fred R. Fahlsing, of 219 Masterson avenue, who has been seriously ill, is recovering.

There is Comfort In knowing that you can obtain one tried and proved remedy thoroughly well adapted to your needs. Every woman who is troubled with headache, backache, languor, extreme nervousness and depression of spirits ought to try

Beecham's Pills
(The Largest Sale of Any Medicine in the World)

and learn what a difference they will make. By purifying the system they insure better digestion, sounder sleep, quieter nerves, and bestow the charm of sparkling eyes, a spotless rosy complexion and vivacious spirits. Thousands upon thousands of women have learned, happily, that Beecham's Pills are reliable and

The Unfailing Home Remedy

Sold everywhere. In boxes, 10c., 25c.
The directions with every box are very valuable—especially to women.

FIRE INSURANCE IS NOT A GAMBLE!

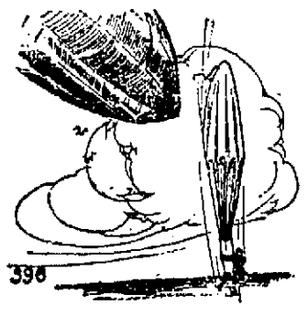

It's the Man

Who makes no provision for protection against financial loss in case of fire, who is

TAKING ALL THE CHANCES! THE COST IS SLIGHT

and

YOU KNOW YOU MIGHT

BURN OUT!

Federspiel & Shoaf
628 Calhoun St. Phone 611.

DANDELION TABLETS

Are a mild laxative, having a general tonic effect upon the stomach, kidneys and liver.

No griping, no habit-forming, but a safe, gentle-acting purgative. Ask for Edwards' Dandelion Tablets. Price 25c. at

DREIER DRUG CO.

"Standard" "Occident" Bath

Certainly, You Are Cleanly

It is not only ingrained in Americans to love soap and water and have that delightful free and buoyant feeling which comes from bathing regularly and often, but it is getting to be an ultra fashionable habit to take pride in your equipment for attaining cleanliness.

An ultra fashionable and ultra serviceable bathroom can be had by our installing a "Standard" modern bathroom for you.

M. F. NOLL,
Phone 570.
Cor. Lafayette and Jefferson Streets.

CURES While You Work

There is nothing more trying to women than to have to attend to daily duties and at the same time be suffering untold tortures due to irregularity of the functional organs.

Those same duties must be attended to at any cost—the cost comes in the form of a complete collapse—the system, no matter how healthy and strong other ways, will give way under the strain—unless proper treatment is instituted.

NYAL'S Vegetable Prescription

will assist any woman through the discomforts of functional irregularities.

Its use obviates all unpleasantness, physical and mental strain in evidence during such periods.

It builds up the system, and supplies a foundation that will at all times stand the strain imposed upon it.

The price is $1.00 the bottle.

Ask the Nyal Druggists

Meinzen Drug Store, 1129 Maumee Ave.
Hutzell's Drug Store, 1402 West Main St.
Jno. C. Wentzler, Cor. Barr and Wayne Sts.

TOOLS For The GARDEN!

Get to Work Early This

spring and fix up your Garden and Lawn. Here are a few things you may need—

Wheelbarrows,
Spading Fork,
Dandelion Spud,
Garden Trowel,
Pruning Shear,
Poultry Fence,
Sprayer,
Shovel or Spade,
A few Nails or Staples.

H. Pfeiffer & Son Co.
107-109 E. Columbia St.
3 Doors East of Calhoun.

WRECKAGE AT DAYTON PILED AGAINST A STRING OF FREIGHT CARS—THE PICTURE SHOWS A BUGGY, AND FRAGMENTS OF HOUSES AND FURNITURE PILED IN THE MASS.

Society

Mr. and Mrs. Nelson Richey gave a dinner party last evening in honor of Miss Mabel Smith and Herbert Zur-Muehlen that was especially attractive in arrangement. A few intimate friends were the guests. The dinner table was decorated to represent a wedding party. A number of dolls were dressed as a bride, a bridegroom and their attendants, together with the bride's parents. Garlands of smilax arranged to form an aisle through the center of the table had yellow candles on either side to light the path for the bridal party. The candle holders were tied with yellow tulle and four large ones on either side of the aisle had small candles set between and the variety made the scene still prettier.

• • •

A pretty prenuptial party was given last evening by Miss Loretta Hayes, at her home in West Woodland avenue, with Miss Mary Shea as the special guest. The decorations were in pink and white roses, forming the lovely center piece. Miss Shea also received a corsage bouquet of pink roses. The dozen guests hemmed towels for the coming bride and presented them to her after the delicious supper the hostess served was enjoyed.

• • •

Mrs. Walter Krinball and daughter have returned to Chicago, after a visit with Mr. and Mrs. James Smith.

The woman's Hope hospital committee will meet tomorrow afternoon at 2:30 o'clock in the hospital parlors.

Miss Agnes Stemen is in Garrett, visiting Miss Margaret Spencer for a few days.

Master Foster Taft is home from Howe Military academy for a week's holiday which he is spending with Mr. and Mrs. Frank L. Taft.

H. B. Sale went to Montreal, Can., today on a business trip that had been postponed for several days by high water conditions.

Kenneth Noble and his vacation guests, Clark Crocker and Webster Powell, left today for Watertown, Conn., to resume their studies preparatory to entering Yale.

Hugh G. Keegan will entertain the members of the Apollo club at his home in Swinney court tomorrow evening. The evening will be partly devoted to a rehearsal of the male choir section of the "Cross of Fire."

Mr. and Mrs. A. L. Hadley and Mr. and Mrs. B. J. Griswold will entertain the South Side Tennis club on Thursday evening at the Hadley home, at bridge.

The college students who have been spending the spring holidays in the city are leaving as soon as conditions permit for their respective schools. The Misses Ruth and Margaret Bicknell, Olive Gauntt, Dorothy White and Madge Magee are to return to Smith, at Northampton, Mass., Mary Evans to a New York school and Jane Meriwether to a school in Pennsylvania, Mildred Bowser and Helen Magee to Washington schools and the Misses Fleming to St. Mary's, South Bend.

• • •

Mills—Danchy.

There was a beautiful wedding at St. Patrick's church this morning at 9 o'clock when Rev. Father J. F. Delaney celebrated the nuptial mass for the marriage of Miss Teresa Danchy and Mr. Arthur W. Mills. The choir of the church with Prof. Henry Kroll at the organ and Mrs. Clem Schuckman as soloist furnished the wedding music. Mrs. Schuckman sang the Ave Maria and the offertory. The bride, a young and beautiful girl, entered the church with Mr. Jack Murray, of Richmond, who was best man, and Miss Bessie Danchy, a sister of the bride, entered with the bridegroom. The bride wore a simple but extremely pretty gown of white crepe de chine trimmed with real princess lace and pearl beads. She wore a hat, in bonnet shape, made of material like her gown and trimmed with lovely ostrich plumes that draped the back of the hat in modish and becoming style and she carried a bouquet of bride roses fringed with lilies of the valley and having a shower of ribbons and flowers. Miss Bessie Danchy wore pink, her gown being of pink marquisette over pink messaline. Crystal fringe formed the trimming of this dainty gown and a hat with pink crown and rim of white silk braid with pink plume and pink rosebuds as trimming made an effective costume. The bridesmaid carried a bouquet of pink Killarney roses. After the wedding party reached the home of the bride's mother, Mrs. Ellen Danchy, of 118 East Suttenfield street, many congratulations were showered on the bride, who is a great favorite with all who know her. There were between twenty and thirty guests at the breakfast. The dining room was decorated by Miss Flick in pink roses and garlands of smilax. A delicious breakfast was served. A little later in the day the bride and groom left for Grand Rapids, Mich., for a few days. The bride's going away gown was an Atlantic blue serge suit with blouse of white marquisette over silk to match. Her hat was a blue of the same shade in silk braid trimmed with burnt orange silk and ornaments. For the present the bride and groom will make their home with the bride's sister, Mrs. Sylvester Gocke, 208 West DeWald street. The bridegroom is employed by the Mueller ing Construction company. He is a son of Mr. and Mrs. Arthur E. Mills and is an admirable young man in every way. Miss Catherine Murray, of Richmond, was an out of town guest at the wedding.

• • •

Griswold—Lockwood.

Miss Nettie Lockwood and Mr. Larwell J. Griswold were married on Sunday, March 30, at the home of cousins of the bride, Mr. and Mrs. F. C. Griebel, north of the city. The ceremony was performed by Rev. A. R. Evans, of Westminster church. The bride was gowned in white crepe de chine and she held a bouquet of beautiful red roses. Miss Alma Griswold was flower girl, Mrs. M. Griswold acted as matron of honor and Miss Elsie Penland was bridesmaid. After the bridal couple had received congratulations a sumptuous wedding dinner was served. The guests were relatives and a few neighboring friends. The bride's table was decorated with a wedding cake and wedding bells. The groom is a farmer.

• • •

Bailhe Trio Concert.

People who hold reserved seats for a Bailhe Trio concert at an earlier date when the concert itself was postponed can exchange them for seats for Friday night when the concert will be given at the Majestic. As all sales other than those of patrons of the Trio will be donated to the relief flood fund, that fact in itself aside from interest in the performance will doubtless sell many tickets.

DAILY HEALTHOGRAM.

(By a Physician.)

A frequent short cut to the cure of indigestion, "blues," biliousness and a sluggish liver, may be found in the following rules: Exercise more, breathe better air, cut down food supply, especially bread and meat, and eat more fruit.

Crackers You All Relish

Not simply because you think they are good for you, but because you can taste their purity and their wholesomeness. You know they are good for you.

Perfection Wafers *Clean Healthful*

They have a flavor you will enjoy thoroughly, and an abundance of nutrition.

At Your Own Grocer's

EXACT SIZE

PWW

PERFECTION BISCUIT COMPANY
FORT WAYNE, INDIANA

AT THE MAJESTIC.

"A Butterfly On the Wheel" at the Majestic Saturday.

"Far and away the best trial scene I have ever beheld on the stage is that in 'A Butterfly On the Wheel,'" wrote Louis Sherwin, critic of the New York Globe after the first performance of this play last season. "The court room, of all institutions which are placed on the stage, is usually the most bungled behind the footlights. Judges who would be impeached even in Hawaii, jurymen whom even a New York coroner would eject, lawyers who could not be admitted to practice in Arizona are shuffled together and paraded as imitations of court rooms. The feebleness of such imitation can be attributed only to stupidity. One of the easiest things to write, for an author of only moderate intelligence and fairly good observation, is a trial scene. How very much more effective the truth can be is demonstrated by the trial in 'A Butterfly On the Wheel.' It was written, first of all, by lawyers, one of whom was formerly an actor. Moreover, it was staged by an artist. Court room proceedings are naturally so theatrical that to hash them up, to make them effective is like pouring prussic acid over an apple to make it palatable. In fact, there is so much kinship between the court room and the theater that many lawyers find their histrionic gifts quite inconspicuous at the bar and are obliged to go on the stage.

"In 'A Butterfly On the Wheel' it is a divorce trial. The atmosphere of the scene is perfect. Counsel, strange as it may seem, conduct themselves like gentlemen. The president of the court has dignity and does not act as though he were presiding over a prize fight. It is all most unusual and convincing. As for the play—well - it is the success it deserves."

AT THE TEMPLE

One of the best right-off-the-bat kind of entertainments seen recently is the "artistic frivolities," as Jimmie Lucas and Frances Fields style their entertainment at the Temple theater this week. Mr. Lucas is right on hand with the smile, the girl and the talk. They win no end of applause. George B. Snyder and Harry Buckley, musical comedians, present a novel and original act with snatches of music that are really delightful and might last longer with pleasure to the entire audience. The novelty of the act is one of its surprises.

Not all travesties are funny, but the travesty on Hamlet and the noted "soliloquy" presented by J. Albert Hall and company is certainly amusing and entertaining. The act is one of the best things of the season. A little knowledge of the real tragedy and its characters will tend toward the appreciation of the travesty by those who see it.

Holden and Harron are two singers with very good voices and Mr. Holden has a line of talk that brings many a loud laugh. Al Carleton, the tall and skinny fellow, as he styles himself, cuts up in a fashion that tickles the younger portion of the audience at least, for they appreciate the grotesque appearance of the man. He has a couple of songs that found ready listeners, too.

The Five Piriscoffs, great jugglers, are the headliners of the bill and they certainly have an entertainment worth the seeing. They present many new things and many pretty features. The music and the picture films are along the usual line of good things. Mr. Dicey's orchestra always plays especially well the Godard "Berceuse," which is the second number of their program.

Ben Beyer and brother, who were on last week's bill, gave an act at the afternoon performance yesterday in place of the Piriscoffs, who didn't reach the city in time for the matinee. They are wonderful acrobats on bicycles and their act was almost like new, as they varied their program.

AT THE EMPRESS

"The Exposition Four," appearing on this week's bill at the Empress theater, certainly has a lot of surprises in store for their audiences. These famous vocalists and musicians really have so many clothes that they do not know what to do with all of them, but they surely attempt to let the audiences see their "glad rags" to the best advantage. In fifteen minutes they make so many changes in costume that one who is watching can hardly believe that there are but four men in the company. "The Exposition Four" is composed of the famous Alexander Bros. and Willing and Cooper.

George Pierce, Jack Barrington and Paul Dullzell, appearing in "The Trainer," give something new in the line of vaudeville entertainment. Their act is a pretty story of the turf and in New York was one of the big hits of the Lamb's club gambol.

Marron and his "re-marcon-ble" hands is one of the top liners this week. His shadow pictures are sensational and clever and his act always pleases the audience. Sprightly songs and clever piano work feature Theo. Lightner and Dolly Jordan's entertainment.

The Booth Trio offers a number of sensational exploits and "Tomfoolery" on bicycles. They have a heap of new tricks.

The colored moving pictures this week are both amusing and interesting.

AT THE LYRIC.

The Lyric today is offering "The Woman Who Did Not Care" and "Texas Kelly at Bay." The latter is a stirring film story of western life, remarkable for its splendid scenic effects. The heroine rescues the dashing Texas Kelly from the foot of an insurmountable cliff by means of a lariat. A love affair ensues, but there are the usual set backs before the end is happily reached. The fighting is exciting and well devised. Texas Kelly holds back the bandits attacking the stage coach in true border-hero style, until help comes. Tomorrow Shakespeare's great play, "Cymbeline," in two big reels, will be shown for the first time. Next Saturday the Lyric will present moving pictures of the great Omaha cyclone, such as has been illustrated in the newspapers the last few days.

AT THE JEFFERSON

The offering at the Jefferson tonight is a 101 Bison, "The House Divided," in three reels. There are no better pictures made. This one depicts a story of love and war, a story that will hold your interest from the start to the finish. Bob and Alice Longley will entertain with songs and dances. Thursday is an extra big day with a double show composed of two great features, first "Sapho" in three reels, a great moral story, and "The Bishop's Candlesticks" in two reels, a story too well known to need comment here.

Why Don't You Bring Art to Your Aid When Nature Proves Unkind? Asks Billie Burke.

(By Billie Burke.)

The Lyceum club of London, a fashionable woman's organization, has published in a recent magazine a list of topics which are to be discussed during the year. Among them is the following:

"Resolved, That the present custom among women for the improvement of the appearance has a tendency toward insincerity and the deterioration of the national truth."

If women should be converted to the belief that it is wrong to wage this battle against time and that no effort should be made to resist his ravages, what would happen?

If nothing false, nothing fictitious, took the place of nature's worn out gifts and charms, first of all we would be dyspeptics.

The teeth which nature supplies are frequently the first of the personal charms to go, and nothing is more beautiful than two rows of perfect teeth, and nothing is more necessary to good digestion. But if, as the Lyceum club declares, that artificial teeth are destroying the sincerity of the race, and if women believe it, then we will have to increase our preparation of bottled food for infants, and many a woman on the sunny side of thirty will have to go toothless through the world and smile her old baby smile through toothless gums—all in the interests of sincerity.

The oculist will have to hand down his sign, for eye-glasses are insincere. They pretend to a vision which is not nature's own. A woman who has failing sight must squint along life's highway or provide herself with a dog and chain, or a cane, or whatever it may be, with a tineup for collections. Looking through false appliances is helping the race to deteriorate, as truth and nothing but the truth would demand that eye-glasses be abolished, according to the London Lyceum.

The switch and the cunning bunch of curls and puffs tucked under the pretty woman's hat must be returned to the hairdresser. The Bible says the glory of woman is in her hair, but it does not say that that hair must grow on her head. The woman who pays a large price for a naturally waving "transformation" certainly is privileged to call it her hair. But this club goes to the root of things. It asks, does it grow or is it pinned on? Scant hair and bald spots would have made Helen of Troy a fright.

A bald man is never handsome, but he may be fascinating. Even the Bible never said that a man's glory was in his hair, and when, once upon a time, a man paraded his long locks he promptly was punished by a siren with a pair of shears. However, if time, sickness or nature has deprived a woman of her glory crown, it is my sanest judgment that it is her duty to buy some to cover the deficiency.

What is your idea of it?

Then there is the complexion. If time begins to rob it of vitality's bloom any attempt to restore its texture and revive its radiance by the use of skin foods and massage, vibration or subcutaneous injections for building up the normal system would be wicked, according to this London idea. Surely this is a momentous question.

Can beauty, then, be increased by effort? Yes, and to a great degree.

Can good looks be retained as age advances or beyond middle life? Decidedly yes. And much can be done even by those who in earlier years were thought ugly.

The line of action should involve a clear knowledge of bodily hygiene—food, rest, sleep, baths, care of the skin, teeth, hair, clothing.

You may think you know all about these things, but there is much to be learned, if you study, and it is a study that is much more interesting than bridge, and instead of bringing "degeneracy to national truth" it will add to the sum of national health and beauty.

NOT MANY PEOPLE LEAVE FOR PERU

Interurban Traffic Resumed Here Except Over Decatur Lines.

PRES. JONES IS HERE

In spite of the notice received this morning by officials of the Fort Wayne & Northern Indiana Traction company, announcing that Peru is now in condition to receive travelers, and that the ban on entrance to the city had been removed, not a single ticket for Peru was sold up until early this afternoon at the local interurban station.

For the first time since the beginning of the flood, interurban traffic was established through to Peru this morning. Cars could have been operated there yesterday, but no tickets were sold on account of the following order:

"It is hereby ordered that no passengers will be allowed to alight from trains entering this city until further orders of this committee, except such as come in charge of relief expeditions.

"Peru Flood Executive Committee."

Notice to cancel this order was received late last night by J. A. Greenland, general passenger and freight agent of the Fort Wayne & Northern Indiana Traction company.

All Traffic Resumed.

Traffic over all the interurban lines operating into Fort Wayne, except the Fort Wayne & Springfield to Decatur, is being operated regularly today and shippers have been notified that freight can be handled to Bluffton, Marion, Kokomo, Frankfort and Wabash over the Fort Wayne & Northern Indiana, and to all points along the lines of the T. & C. L., and to Toledo over the Ohio electric road.

Col. Jones Is Here.

Col. J. L. Jones of Philadelphia, president of the Fort Wayne & Northern Indiana, who arrived in the city last night to look over the flood situation, left this afternoon for a trip over the lines of the company. Mr. Jones plans to remain in Fort Wayne about four days and before returning to Philadelphia will take up the matter of enlarging the company's power plant.

Mr. Jones states that reports received by him from different cities along the company's lines show that considerable damage was suffered, but he is glad that conditions are not worse.

See our line of Larmond Seamless Rugs. The Pape Furniture Co. 1-3-5

TO AID FLOOD SUFFERERS.

L. J. Libbing Gives Advice in Taking Care of Furniture.

L. J. Libbing, the East Main street merchant, has a lot of valuable advice for those whose furniture was damaged by the flood.

"Do not handle your furniture till the glue is dry," said Mr. Libbing. "Build a fire as soon as possible. Wipe off your furniture, but let the glue that has been soaked by the muddy water become set again and it will be practically as solid as ever."

Quality cigar, Schneider's Smoker.

mar 27-29-31 april 1-3-5-7-9-11

NEW FARMING TESTS.

Wolcottville Student Will Make Series of Experiments.

Bloomington, Ind., April 1.—Cecil Dallas Ross, of Wolcottville, a sophomore in Indiana university, has gone to Dayton to spend a few days' vacation before returning to his home at Wolcottville. Mr. Ross will not be in the university next term, having arranged to remain out of school in order that he might make a trial of experimental farming on his father's farm near Wolcottville. He has been studying scientific farming and is going to conduct a number of experiments along this line.

He will enter the university again next fall term at the conclusion of his experiments. At present he is studying along the line of soil analysis and declares he believes the lake region around Fort Wayne to be able to produce much more than it is at present. A number of new crops will be tested and the experiment will be watched with much interest by those interested in the application of scientific farming.

Let us assist with your housecleaning. Carpets taken up, cleaned and relaid. Mattresses made over, furniture repaired.
ZIMMER CARPET CLEANING CO.,
4-1-tf Phone 7301.

BELLBOY INHERITS WEALTH.

Cash and Realty to Minneapolis Lad from Titanic Victim.

Minneapolis, Minn., April 1.—Cecil Ferguson, aged 17 years, a bellboy in a local hotel, received information yesterday that he was heir to $10,000 in cash and a small piece of London real estate, left by his uncle, James McKenzie, steward of the ill-fated steamship Titanic. McKenzie lost his life in that disaster.

OIL HEATERS FOR FLOOD VICTIMS

Just received a big new supply of Barler Oil Heaters. Indispensable for damp houses. Can be carried from room to room.

SEAVEY HDWE. CO.,
31-2t 119-121 W. Main St.

A luxuriant crop of burnside whiskers adorns the pictured face of George F. Baker, one of Gotham's big moneyed men, whose bank divided 252 per cent. in dividends in four years.

ROYAL BAKING POWDER

Absolutely Pure
Absolutely has no substitute

Many mixtures are offered as substitutes for Royal. No other baking powder is the same in composition or effectiveness, or so wholesome and economical, nor will make such fine food.

Royal is the only Baking Powder made from Royal Grape Cream of Tartar

LOCAL ARTISTS TO APPEAR IN THE ELKS' BENEFIT PERFORMANCE.

The Variety Four, assisted by Miss May Mennewisch in a sketch entitled, "His Suspicious Pals," will be seen in Fort Wayne again at the Elks' benefit for flood sufferers, to be given Thursday afternoon and evening at the Majestic theater. The young people who last appeared on the stage here in the Moose lodge minstrels, have gladly donated their services toward aiding the victims of the flood. During the Moose minstrels this act was one of the headliners. All of the characters are taken by Fort Wayne people and the sketch itself was written by James Majors, of the Pennsylvania shops.

WILL INSIST ON CURRENCY BILLS

Congressmen Refuse to Confine Themselves to Tariff.

MEASURES ARE MANY

Washington, April 1.—Currency reform will come informally to the attention of congress soon after it assembles next week, notwithstanding the efforts of President Wilson and the democratic leaders of the two houses to focus attention upon the tariff during the early weeks of the extra session. At least half a dozen currency bills will be ready for introduction when congress meets, it is believed, and their appearance in the house and senate will mark the beginning of a general discussion of the financial reform.

Most of the bills being prepared represent the views of individual members and will be introduced as individual bills. Senator Owen, of Oklahoma, and Representative Glass, of Virginia, are working upon measures which probably will be submitted first to the banking committees of the respective houses and made the basis for committee study.

Senator Owen stated today that he would call a meeting of the democratic members of the senate's new committee on banking and currency to be held late this week. The suggested plans of currency reform will not be taken up in detail at that time, however. Senator Owen's bill, representing his views of needed reform, will be submitted to the committee and studied with other measures that come before that body.

The senator has not made public the details of his contemplated bill nor indicated the extent to which it may provide a central agency under governmental control.

The bill prepared by Senator Hitchcock, of Nebraska, another member of the senate committee, which provides for twenty separate and independent currency associations in the United States, will be introduced early in the session.

Senator Weeks, of Massachusetts, a republican member of the senate committee, will reintroduce the bill drawn by the national monetary commission, providing for a national reserve association. Senator Weeks said today the measure would be changed in no way from the form approved by the monetary commission and in which it was introduced in the last congress.

Watch our space. S. Bash & Co. 3-12-tf

CHURCH CONGRESS OPENS.

National Organization of Episcopalians In Session.

Charleston, S. C., April 1.—With the celebration of holy communion at Old St. Michael's church, the church congress of the national organization of Episcopalians began its annual sessions here today.

The question of changing the name of the church will be debated during the sessions.

OIL HEATERS FOR FLOOD VICTIMS

Just received a big new supply of Barler Oil Heaters. Indispensable for damp houses. Can be carried from room to room.

SEAVEY HDWE. CO.,
31-2t 119-121 W. Main St.

Going Out of Business

We will sell our entire stock of suiting at greatly reduced prices on account of retiring from business. This includes all the latest and up-to-date spring styles.

SCHMIDT TAILORS 213 E. Berry St. PHONE 510

BLUE SAYS BEER DEMAND IS LARGE

Revenue Receipts for March Show Big Increase in Consumption.

THE TOTAL IS $26,929.47

C. M. Blue, deputy revenue collector for the Fort Wayne district, has just completed his report for the month of March, which shows that a total of $26,929.47 was received by the government from the sale of revenue stamps. This is $3,168.08 more than the total for March one year ago, when receipts amounted to $23,761.39. Total receipts for the preceding month this year were $24,122.10.

Mr. Blue declares that the gain of more than $3,000 last month over the corresponding month a year ago is due to the increased consumption of beer in this district. The government received $1 revenue for each barrel of beer manufactured in this district, and the figures show that more than 3,000 barrels of beer were consumed here last month than during March of 1912.

Most of the Fort Wayne district breweries ship beer to outside territory, but the foreign made beer consumed here more than makes up for that sent away.

OFFICIAL REPORT ON RELIEF FUNDS

At 2 o'clock this afternoon officials in charge of the Fort Wayne high water relief fund announced that the total amount of cash paid in was $7,626. Some of the new contributions today are as follows:

Rabbi Meyer Lovitsh	$ 5.00
Henry Minning	10.00
Miss Austin	1.00
Achduth Veshalom Temple	5.00
A. S. Heiligman	5.00
C. A. Dunkelberg	25.00
French American society	25.00
Myron Downing Baking Co.	25.00
Zion's Lutheran church	50.00
Previously Reported.	
Timothy Foohey	$ 25.00
Walter E. Cook	10.00
F. H. Fehling	10.00
Mossman, Yarnelle & Co.	50.00
G. E. Bursley & Co. salesmen	25.00
H. Sheyer	5.00
G. R. Farnan	1.00
J. K. Solinger	1.00
Peter Kanos	.50
Cash	2.50
Dr. M. F. Porter	20.00
L. Lariren	1.00
M. S. Mahurin	5.00
L. E. Caro	1.00
Independent Rubber Co.	25.00
C. T. Pingeon Millinery Co.	25.00
Henry Ranke	10.00
D. Fishman	3.00
L. H. Kaplan	5.00
E. B. Harper	10.00
Rev. J. H. Oechtering	50.00
Fort Wayne lodge of Perfection	250.00
Frank Geake	25.00
C. Wenzler	10.00
Leighton H. Williams	5.00
Kendallville Commercial club	25.00
Fort Wayne Chapter American Insurance Union No. 153	50.00
John Morris	10.00
Helen T. Fleming	50.00
A. G. Porter lodge No. 111, B. of L. F. and E.	50.00
A. J. Detzer	5.00
Caritas club	5.00
C. J. Schoo	5.00
Mrs. H. H. Rogers	5.00
William Wispert	5.00
Max J. Fisher	100.00
Charles Sinoke	1.00
Theodore Bates	2.00
H. P. Ingham	10.00
H. H. Rogers	10.00
H. J. Keenan	100.00
Buckeye Hat and Clothing Store	15.00
William Thain	2.00
Mrs. Bessie Festerman	2.00
Kraus & Apfelbaum	25.00
Mrs. Dessa Walker	1.00
Sol D. Bayless lodge F. and A. M. No. 359	50.00
F. F. Boltz, Knightstown	5.00
Iroquois Engineering Co.	10.00
Citizens of Auburn	300.00
Berghoff Brewing Company	$500.00
The Lincoln Nat. Life Ins. Co.	500.00
Seavey Hardware Co.	50.00
Rev. Joseph F. Delaney	25.00
William P. Breen	25.00
O. Gandy & Co	50.00
John Trautman	25.00
Mary Erwin	5.00
R. D. Angell	5.00
M. J. Blitz	25.00
Ladies' Hebrew Benefit society	25.00
The Volonte Dancing club	29.25
Mrs. Mary Schneider	10.00
The Fort Wayne Electric works (tool room)	45.50
The Home Telephone & Telegraph Co.	100.00
Indiana Lighting Co.	500.00
John H. Welch & Sons	25.00
Mrs. Fred T. Tresselt	100.00
Fred T. Tresselt	25.00
M. Baltes	25.00
S. N. Longworth	5.00
Louis S. C. Schroeder	25.00
The Grace Construction and Supply Co.	100.00
L. O. Hull	50.00
S. Freiburger & Bro	50.00
News Publishing Co.	50.00
Sol A. Wood	10.00
Artemus Higgs	3.00
Carpenter's local No. 232	50.00
Guy J. Gilbert	5.00
Ben Lehman	25.00
Ancient Order of Hibernians	25.00
Fort Wayne Sentinel	100.00
A. Friend	1.00
G. A. Bovee	1.00
E. R. Sweet	5.00
O. S. Krith	10.00
Mrs. T. Durnell	5.00
C. McCulloch	50.00
Phoebe A. Hamilton	50.00
Charles Goodman	50.00
Samuel Wagenhals	50.00
Perrine-Armstrong Co.	50.00
C. A. T. Krimmel	50.00
Ben-Hur Court No. 15	50.00
James B. White	50.00
F. A. Randall	100.00
William Goodfellow	25.00
R. L. Romy	25.00
John R. Quinlan	25.00
A. B. Jackson	25.00
Pollak Waist Co.	25.00
Jos. Braun	5.00
Samuel Field	3.00
Mrs. Samuel Field	2.00
Al Riegel	25.00
Sherman White & Co	50.00
W. B. White	25.00
August Bruder Co.	25.00
E. Gilmartin & Sons	25.00
Empress theater	114.10
Rothschild Bros.	20.00
Douglas Shoe Company	10.00
Summit City Athletic club	20.00
Mizpah Temple A. A. O. N. M. S.	250.00
Frank B. Taylor	10.00
Miss Emanuel	15.00
J. W. O'Rourke	5.00
John Rabus	50.00
Chester T. Lane	15.00
Henry Cohen	5.00
E. M. Hulse	5.00
A. F. Archibald	5.00
R. S. Taylor	25.00
Samuel Sloman	5.00
Edgar H. Kilbourne	10.00
James M. Barrett	50.00
Centlivre Brewing Company	500.00
Mary Ellen Willard	5.00
Miss Elizabeth DeWald	5.00
The Friars	25.00
Samuel T. Fisher	100.00
Arthur H. Young	5.00
S. F. Bowser & Co.	100.00
Dr. S. B. Havice	25.00
O. S. Hanna	50.00
James J. Wood	25.00
F. S. Hunting	25.00
Fort Wayne Electric Works	200.00
Mrs. W. M. Griffin	100.00
George P. Evans	50.00
Sol Mier Co.	15.00
Frank Dry Goods Co.	59.75
Charles Reuss	10.00
The Pinex Co.	250.00
Loyal Order of Moose	250.00
The Freie-Presse Co.	25.00
A. B. Levy	10.00
Oscar Rhoads	5.00
Cash	1.00
The Olive club	10.00
L. R. Singleton	20.00
A. H. Emrick	2.00
A. E. C. Becker	25.00
Ray Woodhull	5.00
A. F. Phillips	5.00
John Rhinesmith	20.00
Fort Wayne Hardware and Sporting Goods Co.	15.00
Dr. A. E. Bulson	25.00

WOLF & DESSAUER

NORTHERN INDIANA'S GREATEST DEPARTMENT STORE

Nos. 119-121-123-125-127 WEST BERRY ST.

SPRING MILLINERY MODES OF DISTINCTION

A demonstration of extraordinary interest.

Store service in this pretty home of smartest hats is lacking in none of the details that make for your perfect satisfaction.

Women to whom fashion's most dominant appeal is distinctiveness will find at this store de luxe, a display of lovely hats excelling in that quality above others.

In this remarkable millinery sale you will find the newest and most refined models made of the finest materials, and exquisitely trimmed with plumes that are themselves worth all we are asking for these hats. At least 100 designs from **$12.50 to $32.75. Others up to $75.00.**

SUCH LOVELY HATS AT $5.00

We specialize on Hats at $5.00 for those whose purse is limited. Scarcely two models are alike amongst them—hemp and milan hats, with fancy ostrich, with flowers in many original effects—ribbons used more advantageously than ever before. Altogether the choicest group of hats you ever saw—all the new shapes are included. Hats that would sell elsewhere for $8.00 and $10.00, are to be had here, at the largest millinery department in the city, at **$5.00**

IN OUR UNTRIMMED SECTION

THESE VALUES ARE MATCHLESS---STYLE AND QUALITY CONSIDERED

Tomorrow we place on sale the most comprehensive line of fine hemp hats to be seen in the city. Here will be found the newest and latest shapes, including sailors, mushrooms, close-fitting turbans and poke effects, in all shades. Priced from

$14.95 down to $2.95

A most stylish variety of new Milan shapes, including small, medium and large effects. The scarcity of genuine Milans and their consequent advance, make these special prices more than ordinarily interesting—

$5.95 to $12.50

OSTRICH TIPS, THREE IN A BUNCH, 95c

100 dozen for this sale. Remember, three ostrich tips, of unusually good quality, long flues and large heads; all the new colors. These tips regularly bring **$1.49.**

FANCY FEATHER EFFECTS

The newest imported designs, smart in appearance and extremely popular for spring hats and priced from ...... **95c TO $2.49**

SPECIAL DISPLAY OF FINE FRENCH OSTRICH PLUMES

In this sale are offered ostrich plumes of strictly reliable quality. Plumes, broad and full, with rich flues and very heavy drooping heads; all fully guaranteed.

Colored Plumes, elsewhere $ 6.00. Our price....**$3.95**
Colored Plumes, elsewhere $ 7.00. Our price....**$4.49**
Colored Plumes, elsewhere $10.00. Our price....**$5.95**
Colored Plumes, elsewhere $12.50. Our price....**$7.95**

In all the favored colorings of the season:

Cevise, Gold, Blue, Green, Taupe, Joseph Pink, Brown, Orange

UNCURLED OSTRICH EFFECTS

The new fashionable quills, made from the best male ostrich stock. A very elegant and modish hat trimming. Special values from .... **$3.95 Down To 95c**

IMPORTED FLOWERS AND FRUIT

Imported cherries—the season's most fashionable trimming, branched with muslin foliage. Special **98c**

TRIES TO MURDER FORT WAYNE WIFE

Milwaukee Papers Tell of Lillikalaini Family Troubles.

MOTHER IS SUMMONED

Local friends of Mrs. James Lillikalaini, formerly a resident of Fort Wayne and a daughter of Mrs. Florence Vining, of Reed street, will be surprised to learn that her husband made an attempt on her life a few days ago at Milwaukee. News of the affair is contained in Milwaukee newspapers of Saturday.

Mrs. Vining left at once for Milwaukee upon receipt of news of the attack on her daughter, and will bring her to this city as soon as the wounded woman can travel.

James Lillikalaini with other Hawaiians appeared in an act at the Temple theater about three years ago, and while here met Miss Vining, and they were married. A short time later another member of the theatrical troupe married another Vining girl of this city.

WANTED — Man with some knowledge of electricity, who can also fire boiler. Apply at Centlivre hotel.

EAST SIDE WOMEN PLAN FOR RELIEF

Will Sew and Make Clothing To Aid the Flood Sufferers.

SEVERAL NEW CASES

Mrs. C. M. Menefee of 2140 Thomas street has been selected to take charge of new material and of the distribution of sewing among the women of the east side of the city, who have planned to unite in rendering aid to Fort Wayne's flood sufferers. The women of the eastern part of the city have already lent their untiring assistance to the work of relief among the flood victims, and now they are ready to extend their labors among those of the city who are in need of clothing, and judging from the number who have enlisted their services, needles will be working overtime the rest of the week.

Stories of real suffering are just beginning to be given circulation, and among them it is reported that several families who were forced to leave their homes will not be able to return permanently on account of the damage done to their property. Two houses were damaged to such an extent in the extreme east part of the city that they cannot be occupied until after extensive repairs have been made. The families that occupied them before the flood are said to be poor people and in urgent need of help. One of the families has ten children, who are now being cared for in a home on Gay street.

It is the plan of the east side ladies to look after those whose needs are the most urgent at first, and then enlarge the scope of relief.

Ed Sterling, of 1035 Rivermet avenue has been removed to Hope hospital for medical treatment.

Sentinel Want Ads Pay.

EYES INJURED IN TANK EXPLOSION

Andrew Johnson Taken to Hope Hospital Following Accident.

WOUNDS NOT SERIOUS

Andrew Johnson, a welder employed by the Hanna-Brackenridge company, was painfully but not seriously injured about 10 o'clock this morning when a small tank of carbide preparation, with which he was working about the plant, exploded. His face and head sustained numerous cuts and a large quantity of the substance contained in the tank was thrown into his eyes, but will not permanently injure his eyesight.

He was removed to Hope hospital, where his wounds wer treated by Dr. K. K. Wheelock and Dr. John H. Gilpin. It was at first believed that his eyes had been seriously injured, but careful examination showed that none of the injuries are serious, and Mr. Johnson will be able to leave the hospital in a short time. He resides in Bloomingdale.

DECLARES A DIVIDEND.

German American Trust Company Had Presperous Year.

The German American Trust company declared its usual semi-annual dividend yesterday, and the stockholders will receive their checks April 15. According to Henry W. Lepper, the institution has enjoyed a very prosperous year.

NOTICE!

Annual meeting of the stockholders of the General Building and Investment Co. will be held in the assembly room of the Fort Wayne Electric works, on Friday evening at 8 o'clock, April 11, 1913.

R. F. HARDING, Pres.

SULZER DEMANDS A RESIGNATION

New York State Senator Accused of Demanding Pay for Legislation.

GOVERNOR ON TRIAL

Albany, N. Y., April 1.—Gov. Sulzer today made a demand upon State Senator Stephen J. Stillwelll of New York City that he resign.

The governor acted upon a complaint made by George H. Kendall, president of the New York Bank Note company, alleging that Stillwell demanded money of him to pass certain stock exchange reform legislation. The governor turned the matter and all the papers over to Attorney General Carmody, who advised Gov. Sulzer to demand Senator Stillwell's resignation.

Senator Stillwell introduced the stock exchange bills recommended by Gov. Sulzer and is chairman of the senate codes committee, to which several of the measures were referred.

Kendall's Telegram.

Gov. Sulzer today made public this telegram from Mr. Kendall:

"Offer you evidence that Stillwell, the man you sent to draw my stock exchange bill, charged me $250 for drawing it. He introduced me to Senate Revision Clerk Lewis and asked me to send check for that amount to him and they divided proceeds of check. I offer you evidence that Stillwell wrote me March 21 to come to his office next day and demanded $500 each for four senate committeemen to report the bill out of committee.

"I said that would do no good unless the assembly committee reported it, and he said that he would canvass them next day and send me a wire so that I would understand how much it would cost. I offer you evidence of the amount, namely, $1,500, in his telegram.

"I declined his proposition. He called me up next day and told me there was nothing doing unless I paid $3,500 in advance.

"I replied I would telegraph the whole matter to you and every legislator unless he reported the bill out in twenty-four hours. He did it. Under same penalty I demanded of him that my bill be reported out of the assembly committee immediately and it was done in forty-eight hours.

I think I ought to let you know anyway. If you want some undocumentary heresay evidence of the stock exchange using a large amount of money to defeat the incorporation bill, I am willing to tell you what Stillwell told me. No newspaper has anything on this.

"GEORGE H. KENDALL."

What Stillwell Says.

Senator Stillwell when shown the telegram said:

"The fact that Mr. Kendall's telegram ends with the words 'no newspaper has anything on this' is the best evidence of the reason why Gov. Sulzer and Mr. Kendall bring out this telegram at this time.

"The entire story is so false and absurd that it is scarcely worth replying to."

Dr. H. S. Tanner, noted father, has celebrated, in Los Angeles, his eighty-fourth birthday. He says he will marry at one hundred and live to be one hundred and twenty.

FREE

To Flood Sufferers

Bring a small bottle to us and we will give you a supply of the very best Piano and Furniture Polishing Oil ABSOLUTELY FREE.

Marttene Piano Co.

917-921 CALHOUN ST.

Second Floor.

TO TALK DREDGE IN THE MEETING

Foohey Asked to Attend and Money Will Be Requested.

DISCUSS HIGH WATER.

At a meeting scheduled for 5 o'clock this afternoon held for the purpose of organizing the committee appointed at the general high water gathering last night it was hoped to have Timothy Foohey of this city present to talk dredge.

Mr. Foohey has a big contract on the Mississippi river at this time and is one of the most extensive contractors in his particular line of work. His suggestion will be of great benefit in handling the situation and as he is interested locally it is believed he will join with the committee in the new movement.

An appropriation of about $2,000 or $2,500 will be asked of the city council to get the work of the committee started, as it will be necessary first to get the Metcalfe and Eddy report and bring it up to date. This report deals with the high water situation and the levels that had been reached up to the time it was finished, but since that this has been largely changed.

All of the city and county engineers will be brought in for the purpose of quizzing them on the situation and it is believed that within a short time some tangible plan will have been adopted and that the question will be speedily taken up with the national government.

CAMERAS —And— CAMERA SUPPLIES

Lehman Book & Stationery Co.

128 E. Berry Street.

SPORTING PAGE

FROM THE CRADLE TO THE WORLD'S SERIES

The Romance of Jimmy Doolan, Baseball Pitcher, by Dick Mead and Cartoonist Allman.

Something besides baseball now occupied Jimmy Doolan's life. Certainly it was a girl. And she was a real girl, too. At least Jimmy thought she was, and he had made it plain to her just what were his ideas on the subject.

While young Doolan hadn't fallen absolutely in love with Margie Mackraw, pretty daughter of his manager, he thought more of her than any girl he had ever known. Margie had met the Giants one off day when the club was playing an exhibition game in the town where she was attending college.

She was sweet to the athletes, but seemed to show a preference for the handsome Jimmy and he had received permission to call at the Mackraw bungalow, just outside the city, when college closed for the summer.

So, during the long July series at home Jimmy was frequently found spending the evenings on the bungalow porch with the fair Margie. They were young and their hearts were light, but Margie was a girl of wisdom and Jimmy a chap of sense. The lad knew better than to talk of love until he was firmly established as a major league pitcher with a comfortable salary. The lass must finisher her college course, which required another year.

They understood each other and old Mackraw, who watched the acquaintance ripen into close friendship, was satisfied.

(To Be Continued.)

WAIT FOR ANNIS TO MAKE DICKER

Essick and Smith Still Ready to Buy the Black Sox.

STAND IS DAMAGED

Grand Rapids, Mich., April 1.—"There is nothing definite as yet concerning the purchase by myself and Ed Smith of the Grand Rapids ball club," said Vinegar Bill Essick this morning. "We sure would like to get hold of the club, for we believe that it is a good proposition and that run under proper lines would not only react to the financial benefit of ourselves but would soon put Grand Rapids on the map as the Central league's premier city.

"We expect Owner Annis here tonight and we will undoubtedly take the matter up with him then. It is simply a matter of price that has kept us from gaining possession, though I believe also that Bert, down in the bottom of his heart, hates to let go of the club.

"You can rest assured that if we get the club we will do everything in our power to put forth a winner. There is a fine bunch of youngsters signed up now and on top of them you will find several veterans who are capable of making good in fine shape."

Manager Smith voiced the sentiments of "Bill," and declared that he would work his old head off this summer if it would aid in the least in landing the pennant in Grand Rapids and Michigan.

A trip to Island park to look over the field and stand was their sole work of the day. A portion of the grand stand top was blown onto the city market during the recent windstorm. Work will be started at once on repairing the stand and fixing up the diamond. The latter was dry enough yesterday to play a game on.

A late start may be necessary in the Central league this season, due to the Ohio and Indiana floods, which hit five cities in the Central. Manager Smith and Bill Essick believe that the league will get away a little late, which will not react to the injury of the league play or the cancelling of games, for double-headers can be worked in at any time.

It is altogether likely that sentiment may play a part in keeping attendance down in the five Ohio and Indiana Central league cities for at least a month. These cities will also be busy rebuilding and fans will have little chance to think of anything other than getting a new home built and finding a new job.

HEED THE COUGH THAT HANGS ON

The seeds of consumption may be in lurk, and a cough that hangs on weakens your system, and lowers your vital resistance to disease. Take Foley's Honey and Tar Compound. It stops the cough, heals the inflamed membranes and strengthens the lungs. E. D. Rountree, Stillmore, Ga., says: "La Grippe left me with a deep seated barking and painful cough from which I could get no relief until I took Foley's Honey and Tar Compound. It completely cured me." Refuse substitutes. Dreier Drug Co.

COAST FANS EXPECT BROWN-ANDERSON MILL TO DEVELOP NEW LIGHT-WEIGHT CHAMPION.

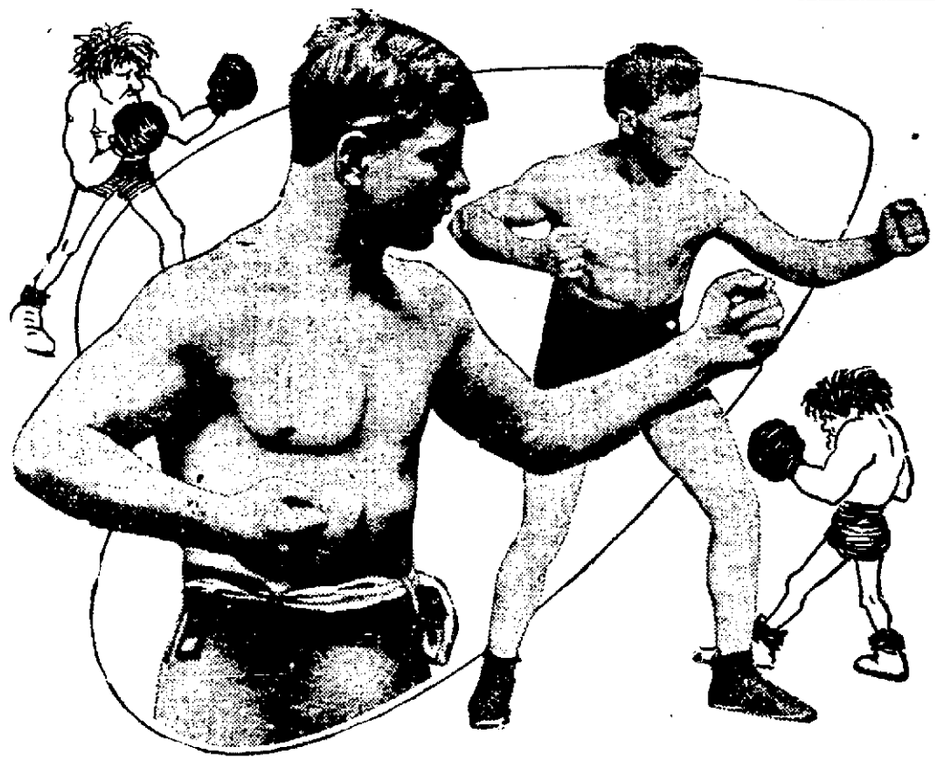

KAYO BROWN (LEFT) AND BUD ANDERSON.

Los Angeles, Cal., April 1.—When "Knockout" Brown and Bud Anderson enter the ring for a twenty-round battle April 12 there will be more people rooting for Anderson than for Brown, because of his game and wonderful showing against Kayo in their last battle.

Only inexperience and poor handling prevented Anderson from establishing himself in the lightweight ranks by putting Kayo to sleep. As it was he dropped him three times and was nearly put out himself in the final round. In fact both fighters were all in when the bell ended the scrap.

Anderson is one of the most remarkable comers in the lightweight ranks. A few months ago he was known only in his home town, Medford, Ore., as a hard-hitting, tough youngster who had cleaned up most of those he had tackled. Then he went to Los Angeles, tackled Brown and nearly finished a thoroughly experienced battler in his first real professional fight.

"The next time," the fans tell you, "watch Anderson stop this fellow Brown. He's the coming world's champion."

That's what they think of this novice in Los Angeles.

Anderson is remarkable in more ways than one. His hands are the size of a heavyweight's. His muscles in the back and arms are astonishing; he is built like a cement office building, yet at the same time is wonderfully fast on his feet.

And his punch!

Well the less said about that punch the better. His wallop is like the kick of a mule. He carries one of equal force in either hand and doesn't have to set himself to deliver. He brings it over with lightning like rapidity and has it fairly settled on his opponent before the latter has time to block.

Anderson proved in his last fight with Brown that he can stand punishment and that a beating does not check his aggressiveness.

Jim Jeffries was at the ringside when Brown and Anderson met, and after it was over Jeff declared that some day, with the proper handling, Anderson would be a world beater. And Jeff is some judge of a prize fighter.

The coming battle April 12 will be interesting because it may be the means of bringing forth a man who will take away the lightweight crown now worn by Willie Ritchie.

SCOTT AT SHORT FOR THE BROWNS

Did Not Stick in the Major League Club But is Reserved.

OTHERS GOING BACK

Youngstown, O., April 1. Owner Paul Powers returned home this morning. He has been marooned in Cleveland since Wednesday morning, being unable to get to this city when railway traffic was suspended. Powers brings word that Pitchers "Red" Ainsworth and Babe Watkins will again don Youngstown uniforms this season. Scott will cover the shortfield for Indianapolis, in the American association, while Mosely has won a home with Jake Stahl's pennant winners.

Powers declared Scott showed well in training camp, but his size was much against him. The Boston infield is intact and this, too, made it doubly hard for the former Steelman to break in. Boston sent the Indiana youth to Indianapolis but have a strong claim to him when he gets a little more experience. It is also probable that Scott may finally land in Springfield, which is an Indianapolis farm.

According to Powers Stahl did not think Ainsworth was quite ripe for the big show. The leader of the world's champs said he liked Ainsworth's style but that he figured the Wilmerding lad needed a little more work

Mosely was unable to show his real class because of an attack of rheumatism which settled in his salary wing. Powers says Mosely showed plenty of "stuff" and Stahl believes he will make good when the weather warms up. Mosely, too, may eventually be sent out for more seasoning, but he is sure of a thorough trial in the big league.

Powers says McAleer's team never looked better. The entire squad is worked into condition nicely, and all but Bedient and Pape are ready for the championship season to open. Bedient has blood poison in his foot, while Pape is suffering with a broken finger.

The local magnate has now settled down to work in his office. He says he has mapped out a strenuous campaign for a few days, getting things in shape for the recruits. The flood in Zanesville and Wheeling will hold up arrangements of the league, but the Steelmen will get busy immediately.

GOOD SPORT FOR CITY'S BOWLERS

Tournament List Will Come Up to the Limit Fixed.

SET BACK BY FLOOD

Along with other enterprises the Fort Wayne bowling tournament sustained a severe setback by the high waters and the pin fraternity was affected just as much as any other class but they are all shaking the water from their eyes and seeking in clean sport to relieve their minds of the strain under which they have labored for a week.

That bowlers will rush in at the last minute is certain because the entry list in possession of Secretary A. W. Sander shows that some of the best bowlers in Fort Wayne have not registered but it is sure that they will come in and that by midnight tonight there will be enough to make a most creditable showing.

It is not believed that the interruption caused by the high water will materially decrease the entry list that was anticipated by the managers but there is no doubt that it has delayed matters and that men who would have been in line several days ago have had other things to engage them, and considered the tournament of least importance during the times of distress.

Fort Wayne's bowlers attained some marks at Toledo that promise record breaking scores. Herman Kappel, of the Metropolitan alleys, has promised that the drives will be in excellent shape and that the equipment will be of the best and as most of the men who will enter are accustomed to these alleys there is no reason why some high marks should not be made.

In former years bowling tournaments in Fort Wayne have been marred by handicap conditions that made them unsatisfactory. Sending one man off at scratch and a dozen others off with a nice little bunch of pins to start on is a matter so hard to regulate that it is practically impossible to please and the kicks that have been registered after each have been very annoying.

Progress in the game has removed the necessity for the handicap system and the promoters will start every entry off strictly on its own merits and on the same footing with the men he has to beat. The list will close at midnight tonight. Entries received by mail bearing a postmark prior to that time will be considered but those delivered to the secretary must be in by the limit set when the tournament was first agreed upon.

There were a dozen five-men teams entered last night and during the day a great many more dropped in and swelled the list to a point pleasing to everybody connected with the undertaking.

BRUNSWICK LEAGUE NO. 1.

Magnolia.

Players.	1st	2d.	3d.	Tot.	Av.
Shoub	160	172	138	470	157
Starkey	170	154	161	515	172
Burg	161	161	161	468	162
Gillie	152	162	175	489	163
Zollinger	151	162	168	481	160
Totals	794	844	803	2341	780

Centilvre.

Players.	1st.	2d.	3d.	Tot.	Av.
Tuttle	177	185	124	486	162
Pranger	200	214	173	587	196
Vollmer	125	167	150	442	147
Siedler	158	169	191	518	173
Bennett	140	168	170	487	159
Totals	800	903	808	2511	837

Rheumatism as a result of kidney trouble, stiff and aching joints, backache, lumbago and sore kidneys, all yield quickly to the healing and curative qualities of Foley Kidney Pills. They regulate urinary irregularities and restore normal action. John Velbert, Foster, Cal., says: "I suffered many years with kidney trouble and could never get relief until I tried Foley Kidney Pills which effected a complete cure." Contain no habit forming drugs. Dreier Drug Co.

MAKE A SECOND BASEMAN.

There is a good chance that Clark Griffith will try to turn Howard Shanks into a second baseman if one of the Washington outfield recruits beats Shanks out of his job. Griff likes the youngster, who put up a good game last season despite numberous setbacks.

He was beaned twice, once by Engle in practice, and once by George Mullin at Detroit. Mullin laid the youngster out cold. In spite of this Shanks came back and finished the season with a .236 average. This was nothing very great, of course, but he stood up to the plate as well as he did before his beanings.

FOR SALE—Three new modern homes on Winter St.; five blocks south of Lewis; paved street. Prices $2,600 and up. L. F. Curdes. 1-3t

IMPORTANT NOTICE TO ALL GAS CONSUMERS LIVING IN FLOODED DISTRICTS.

In view of the fact that meters and gas lines in residences in the flooded districts have been submerged and the possible danger of such lines or meters having become broken, it is very important that the residents in such districts, before building fires in or attempting to stay or sleep in the houses, satisfy themselves beyond any question of doubt that their gas connections, meter and meter connections are all right and not broken off or leaking. Otherwise there is danger of asphyxiation or explosion, or both.

It is advisable where the water has been removed from cellars that the Gas Company be notified at once so that they may make an inspection to ascertain whether the meter and house connections are in good condition.

INDIANA LIGHTING CO.
31-3t Phones 106 and 107.

OVERALL COMING BACK.

Chicago, April 1.—The new pitcher recently announced by President Murphy as a star player who would bring the Chicago National hurling staff up to an equality with the best in the league is none other than Orville Overall. Murphy abandoned secrecy yesterday and said Orville Overall is the man and that he expected his signed contract within a few days.

Overall made his last appearance in a Chicago uniform in the world series of 1910. After that he refused to play any more but kept himself in condition by pitching in week-end games around Los Angeles.

NOTICE.

There will be a special meeting of the Bruederlicher Unterstuetzungs-Verein, to be held at the assembly room of the court house, Wednesday evening, April 2, at 8 o'clock.

HENRY BRANNING, President.
CHAS. H. BUCK, Secretary.

OUT IN SPRING PRACTICE.

Princeton, N. J., April 1.—Thirty candidates for the Tiger football team answered Capt. "Hobey" Baker's first call for spring practice yesterday and were put through more than an hour of stiff signal drill on the freshman field. Only four were members of last year's varsity squad, and a good percentage of them were new material from the freshman squad of last fall. Emmons, Fred Trenkman and Doolittle were the only varsity men to report besides Baker.

FOR WALLS

Use Acme Quality No-Lustre, a soft, rich, tinted wall paint which you can wash. Sanitary and economical. Acme Quality Paint Store, corner Main and Clinton streets.
4-1, 5-13, 5-29

TEAM SAILS FROM BERMUDA.

Hamilton, Bermuda, April 1.—The New York American league baseball team sailed this morning for New York. The six weeks of hard training they have undergone here has brought about a marked improvement in their condition. Frank Chance's only cause for apprehension is that cold weather will set in after the players have resumed work in the uncertain climate of New York.

Pettit's Storage Warehouse instead of increasing their rates, as rumored, have reduced them one-third to all flood sufferers. 3-26-tf.

STARTS 92 FIRES IN A YEAR.

Winnipeg Man, Sentenced, Still Faces Trial for Manslaughter.

Winnipeg, April 1.—James Dodds, 23 years old, has been sentenced to fifteen years in the penitentiary for having started ninety-two fires in Winnipeg and St. Boniface during the last twelve months. Seven persons lost their lives in one of the fires and Dodds now will be placed on trial for manslaughter. Dodds' only object in starting the fires, according to his confession, was to see the fire engines make spectacular runs.

OIL HEATERS FOR FLOOD VICTIMS

Just received a big new supply of Barler Oil Heaters. Indispensable for damp houses. Can be carried from room to room.

SEAVEY HDWE. CO.,
31-2t 119-121 W. Main St.

CANOE CAPSIZES; THREE DROWN.

Two U. of M. Men and Former Woman Student Lose Lives.

Ann Arbor, Mich., April 1.—Two men students and a former woman student of the University of Michigan were drowned in a canoe accident on the Huron river here late last night. They were Miss Ella Ryedort, of Spring Lake, Mich.; Henry Bacon, of Pontiac, Mich., and Arthur Crandall, of Brocton, N. Y. Their canoe had been wrecked in the rapids near a dam above this city.

Crandall, an expert swimmer, left temporary safety to seek aid for the others and was swept over the dam and drowned.

Miss Ryedort sank from exhaustion and Bacon lost his life in saving the fourth member of the party, Miss Jane Hicks, of Detroit.

See our line of Larmond Seamless Rugs. The Pape Furniture Co. 1-3-5

BEGINS ENROLLING STUDENTS.

Indiana University Takes Up Work Postponed Because of Flood.

Bloomington, Ind., April 1.—William Lowe Bryan, president of the Indiana university, announced today that enrollment of students for the spring term, which was postponed from last Wednesday because of the flood disruption of railroad service, will be begun tomorrow. Classes will open regularly on Wednesday, but enrollment probably will be continued throughout that day because of continuing troubles with transportation.

Lawn Grass Seed. S. Bash & Co. 3-17-18t

ENDS LIFE IN AEROPLANE.

Russian Army Officer Chooses Suicide in Mid-Air.

London, April 1.—Lieut. Perlovski, of the Russian army, committed suicide at Warsaw on Sunday by deliberately shutting off the motor of an aeroplane in which he was flying and dropping from a height of 600 feet to the ground, according to a dispatch today.

The tragedy was believed to have been an accident until today, when a letter written just before the fatal flight was opened. In it Lieut. Perlovski expressed his intention of committing suicide in mid-air and gave as a reason that he had been the victim of many intrigues.

Badger's club dance, Triers Wednesday. 1-2t

TO THE PUBLIC

Kanadian Coal Co. is in position to fill all orders promptly for hard and soft coal. Distributers of Philadelphia and Reading Hard Coal. Furnace, Stove and Chestnut sizes.
619 Hough Street.
Home Phone 1388

NEW LOCATION

Ladies' and Gents' Hats Cleaned and Remodeled.

H. E. HILL,
108½ W. Wayne St.

Manson, Fowler and Record Bicycles

$22.50, $27.00, $31.50, up to $40.00

Choice of Tires, G. & J. clincher (value $10.) Punct. Proof non-skid cushion tread (value $10), free on any of our bicycles.
Fancy Tread Bicycle Tires not found in any other store.
Won't Slip Bailey Tread, Red Rubber $3.75
Peerless Basket Weave, Cactus Raised Tread 3.50
Tasmo, Six-Ply Thorn-Proof, each 2.50
Single Tube Roadsters, not guaranteed, each 1.50
Last year's *Bailey* and *Thorn Proof* tires, each $2.50. Innertubes, 75c, $1, $1.25. G. & J., $1.50. Bring baby cab wheels for new tires. Come to the Big Store for BICYCLE TIRES and REPAIRS.
BROSIUS & BROSIUS, 126 East Columbia St.
Good second hand Bicycles, $5 to $15.
Store open evenings, April 1 to July 1.

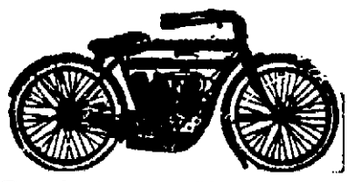

Revolution in Motorcycles. Revolutionary Announcement, Indian and Reading Standard Motorcycles, 1913.

New and up-to-date machines, made only in two sizes.
4 h. p., single; regular spring frame $200.00.
7 h. p., twin; regular spring frame, $250.00.
Best quality—biggest value.
Get an Indian or R.-S. and don't get stuck.
The Machine for Universal Use.
Order your machine now and prevent rush later on

INDIANA BICYCLE & SUPPLY CO.,

Everything for Motorcycle, Bicycles and the rider.
Yes, we do repairing.
111 W. Washington Blvd. cor. Calhoun.
FOR SALE—A few good second-hand Motorcycles for sale cheap.

MONEY GET IT HERE

Any amount you want up to $100.00 on Furniture, Pianos, Teams, etc., without removal.
We give you written statement of your contract. We will treat you right in case of sickness or loss of work.
72c per week for 50 weeks pays a $30 loan. All amounts in proportion. Courteous treatment, fair dealings and absolute secrecy guaranteed.
Call or Address
FORT WAYNE LOAN CO.
Established 1896.
Room 2, 2nd Floor, 706 Calhoun St.
Home Phone, 833.
FORT WAYNE, INDIANA.

E. H. Rolf Coal & Supply Co.
Large Stock. Prompt Delivery. Best Quality.
Hard and Soft Coal, Coke and Wood.
Phone 6098.

All the latest things in new spring Hats and Clothing.
The Buckeye
HAT AND CLOTHING CO.
819 Calhoun St.

ÆTNA
Life Insurance.
C. W. Ort, Agent
132 E. Berry St

Cow Bothers John L. Sullivan More Than the White Hope Muddle.

"This is my last season," said John L. Sullivan at Spokane, when attempts were made to interview him.

"My least season," he repeated. "I've got a cow back home that'll calve in May, so I've got to get back."

"We asked him what he thought of the present crop of "hopes," of President Wilson, of the high cost of living, and the Balkan war.

"Nix on that stuff," he said. "I've been handing out dope for the newspaper lads thirty years and more. But now I'm through. I've fought and I've monologued and I've earned ten barrelfuls of gold and tossed them away. I don't regret any of these things I've done—though some of them were foolish—and I'd do them all over again if I was young. But—

"I told the bonehead who has charge of the place while I'm away to build a stall in the barn for the cow that's going to calve, and I've just had a letter from my wife telling me he has not done it. I've got to get there before the calf does.

"I've got seventy acres back in Massachusetts and that's enough. I raise potatoes, and if the people don't eat 'em the pigs will. I've got fifty pigs.

"My wife is there and she's lonely. She wants me to give up traveling about, but until lately I couldn't see it her way. But somehow the notion's got me to quit the circuit and go home to stay.

"Cheese it, now! I don't care whether Luther McCarty is worthy to wear the crown I once wore or not. I won't compare present day fighters with those of my time. I can raise as good potatoes as anyone. I've got to be on hand when the calf arrives, and I'm going home."

This interview is absolutely unique.

JOHN L. SULLIVAN.

CULLOP WALKED DOZEN MILES EVERY DAY TO ATTEND HIS SCHOOL.

Mobile, Ala., April 1.—Over in the mountains of Virginia and Tennessee there is a baseball league known as the Appalachian. It plays class D ball. The towns in the league, for the most part, are poor, and it's a wonder how they support a league at all. The players get little money. That is one reason. Another is that the fans in that circuit are "nuts," that is, baseball enthusiasm raised to the ninth power.

They are wild over the national pastime in these poor ball districts. They demand good ball, and they get it, mostly from boys whose baseball educations were acquired in that region.

In such an atmosphere Norman A. Cullop, nicknamed Nick, grew to be a man 5 feet 11 inches tall and 170 pounds in weight, a rugged, rawboned fellow, gaunt of feature and lean of body. He was a left-handed pitcher and a good one. He batted right-handed.

As a part of his high school course he daily walked the six miles from his father's farm to the school and walked the six miles back in the evening. By the way, Cullop is still a farmer, and looks the part.

When Nick was through high school he was declared to be ripe for the Appalachian league. He joined the Bristol club in a town thirty miles from his home.

Last year, up to Aug. 10, when he joined New Orleans, he won fourteen games for Bristol and lost six. He pitched four for New Orleans, winning one, losing two and tying one. With the New Orleans club in Cuba last fall he won three and tied one game, his most notable achievement being a twelve-inning no-hit game.

Cullop came to Cleveland in exchange for a number of players. An imaginative New Orleans writer figured out that Cullop cost the Cleveland club $25,000, which was flattering to Cullop and not bad advertising for Cleveland.

However, it wasn't true. Cullop cost more like $5,000.

He recently disbanded the Nap holdout club, of which he was an active member. He decided finally that it would be better to get into the game and make the money with which he is buying a farm adjacent to his father's place.

There may be more nervous, fidgety men in the world than Cullop, but not many. He fidgets continually. Even his conversation is full of jerks. His movements on the ball field are characterized by the same nervous energy. His squirming should annoy the American league batters at least as much as his pitching

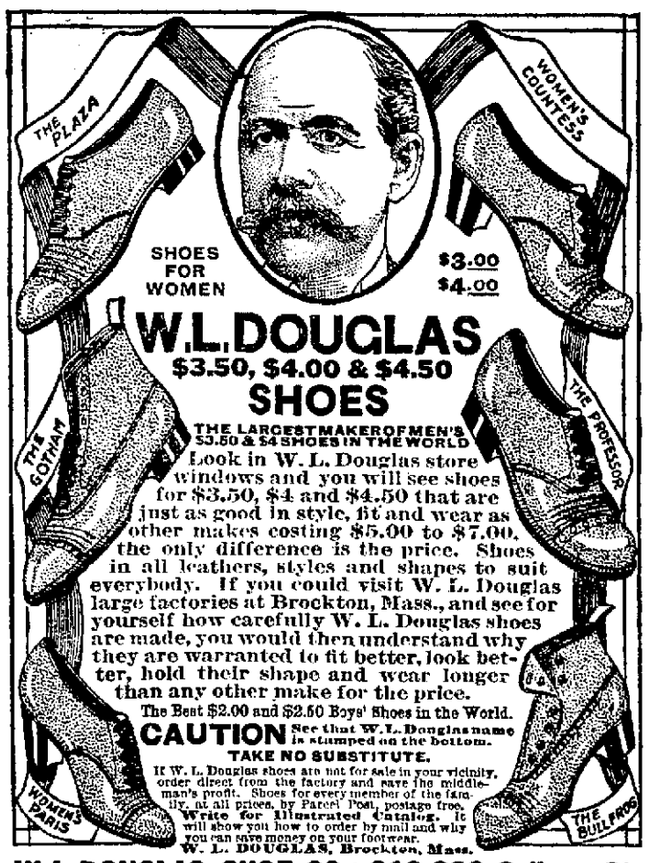

W. L. DOUGLAS SHOE CO.: 818-820 Calhoun St.

Player Pianos, Pianos

Tuned, Repaired, Polished, Moved and Stored:

Telephone No. 645 for Estimate.

PROMPT SERVICE.
REASONABLE CHARGES.
EXPERIENCED WORKMEN.

Damaged Instruments Should Receive Prompt and Intelligent Attention.

Packard

PACKARD MUSIC HOUSE
930 Calhoun St.

COAL AND WOOD.

—Best Grades of Coal—
COKE, CHARCOAL, WOOD AND KINDLING AT
Fort Wayne Coal Co.
Phones 1082 and 1905.
WEIGHTS GUARANTEED.

For best quality Anthracite and Domestic Coal at Lowest Prices. Call
OLDS COAL CO.
Home Phone 6034. Bell, 281.

City Coal and Supply Co.
H. C. HEINE, Manager.
Anthracite Coal, all sizes
Yards, Nickel Plate and Lafayette.
Phone 3022.

Wm. Kaough Coal Co.
COAL, COKE, WOOD, ETC.
Yards at Lake Shore Tracks, West of Wells St.
—Phone 502—

HARD AND SOFT COAL
Orders Filled Promptly. All Grades
Both Phones 135
GEO. H. KRUDOP

Satisfactory Grades of Hard and Soft Coal
Prompt Delivery.
Phones 550 and 1416.
Yards 1320 Hayden.
NIEZER & CO.,

PATENTS
PATENT LAW
25 Years Patent Office Practice.
W. P. DENNY
Successor to Chapin & Denny.
2121 Broadway. FORT WAYNE.

FREE
To Flood Sufferers

Bring a small bottle to us and we will give you a supply of the very best Piano and Furniture Polishing Oil ABSOLUTELY FREE.

Marttene Piano Co.
917-921 CALHOUN ST.
Second Floor.

"A Thing Well Begun is Half Done"

You can't go wrong in selecting a Piano or Player-Piano at
JACOBS' MUSIC HOUSE
1021-23 Calhoun Street
Piano and Player Market of Fort Wayne.

Money to Loan

If you are unwilling or unable to pay the rate of 15, 20 or 25 per cent as others charge you, come to us, we will loan you any amount of money at 8 per cent per year. We will give you a written statement and agreement to this effect. Every transaction is simple and strictly on square deal plan. Give us a trial and we will save you money on any loan that you take out with us.
PEOPLES LOAN CO.
718 Calhoun St. Room 5, 2nd Floor. Seidel Block—Phone 1773.

KEILERS
TRADE MARK

Ft. Wayne Trunk and Leather Co.,
924 CALHOUN ST.
Phone 2960.
Trunks and Leather Goods Made to Order and Repaired.

NAME COMMITTEE TO TAKE CHARGE

Permanent Body to Deal With Flood Prevention Situation.

CLINE PROMISES AID

With two hundred representative citizens, city and county officials and representatives of civic bodies in attendance at the mass meeting held Monday night, at the city council chamber, the question of protecting Fort Wayne from the recurrence of such a flood disaster as was experienced last week, was discussed thoroughly. Among others present was Hon. Cyrus Cline, congressman from the Twelfth Indiana district, who declared that the federal government should have something to say in regard to the control and safety of rivers, and assured the people of Fort Wayne that he would do all in his power to have an army engineer sent to this city to assist in working out a plan for placing the city out of further danger by floods.

The meeting was called to order by Mayor Jesse Grice, who appointed Hon. William P. Breen as chairman, and City Attorney Harry G. Hogan as secretary. Acting favorably upon a resolution introduced by State Senator S. B. Fleming, a permanent committee was appointed, with full power to act in the matter of thoroughly investigating local conditions, and recommend any steps to prevent a recurrence of floods. Members of the committee are:

Senator Fleming, William M. Griffin, Charles H. McCulloch, W. D. Henderson, Frank B. Taylor, Robert E. Kelly, Theodore F. Thieme, John B. Reuss and Howell C. Rockhill.

Message From Bixby.

Before starting his address pertaining to the matter of getting an army engineer here to solve the river problem, Congressman Cline read the following message from Colonel Bixby, chief of the board of army engineers:

"The only way survey can be ordered is by a joint resolution by congress. Provisions in rivers and harbors bill are useless."

Mr. Cline stated that he had come to the city at the invitation of Mayor Grice. He declared that he is ready to do all in his power to assist Fort Wayne in preventing another disastrous flood, and said that in his opinion the conditions here can readily be solved by efficient engineers.

"I do not know what benefit the war department engineers would be unless it is to reinforce the opinions of your local engineers. This would, of course, be some help, for the army engineers are all men of lengthy experience. You have an engineer in Fort Wayne who is as good as any man in the army corps, and I refer to Frank B. Taylor. His ability is recognized in the fact that the United States government has employed him and about the only thing the army engineers could do is to back up his expert statements.

"I expect to take up the question of bringing an army engineer here with Senators Kern and Shively, and at the earliest opportunity I will take up the question with Mr. Underwood, chairman of the ways and means committee. I will offer a resolution next Tuesday, get it through congress and send a man here, if possible.

"The Ohio and Mississippi conditions do not affect you, and the movement you have started is to protect your own interests and the lives of the people of Fort Wayne. In this I will give you all the assistance that it is possible for me to give and at the earliest possible date."

Fleming's Resolution.

The resolution introduced by Senator Fleming for the appointment of a permament committee, and which was unanimously adopted, is as follows:

Whereas, Fort Wayne has been visited by a great public calamity as the result of the overflow of its three rivers, the St. Mary's, the St. Joseph and the Maumee, causing much damage to property and imperiling the lives of many, also resulting in the disablement of the light and power plant of the city and the cutting off of its water supply.

Now, therefore, be it resolved that the chair be authorized to appoint a committee on permanent organization consisting of nine (9) taxpayers of the city of Fort Wayne which committee shall be authorized by this mass meeting of citizens to perfect a permanent organization to recommend such steps as may be necessary to prevent a recurrence of the flood that has visited our city during the past week and to determine such other measures as will be necessary to protect the city against the incidents and consequences that have arisen or may arise again from a recurrence of such a flood or one of greater proportions; that said committee be a part of the permanent organization reported by it and be given power to fill any vacancies that may occur on its committee from resignations or otherwise, and that all the city and county officials be urged to work and co-operate with said committee and the permanent organization.

Mr. Taylor Talks.

Frank B. Taylor delivered a brief address and suggested a plan for eliminating some of the trouble here.

"I agree with Mr. McCulloch," continued Mr. Taylor. "The dikes should be built higher and wider, and the bridges should be constructed wider. Raising the bridges would not do any good but in saving the bridges themselves. They should be made wider.

"The river channel at the entrance to Lakeside should be widened also, and before this is done the channel of the St. Mary's running through Fort Wayne should be straightened."

"To control the situation in Lakeside it will be necessary to build a higher dike, straighten the St. Mary's river and widen the Maumee. The bridges constricted the situation at the junction of the three rivers, and I believe everybody agrees with me. We talk of river beautification, but let us improve them so they will protect us and then beautify them afterward."

Others who made suggestions were Charles McCulloch, Anselm Fuelber, Charles J. Steiss, John Bushman, L. P. Sharp, Robert B. Hanna, Perry A. Randall and Thomas E. Ellison.

George Jaap Angry.

After a number of short addresses were made in condemning the concrete bridges of the city, one of which was designed by George Jaap, the latter arose to defend himself, and hurled words of anger at the heads of the city administration, park board and everybody else who did not agree with his views, saying that if there ever was a bunch of misfits the present administration and park board were some of them.

Mr. Jaap was reminded that the meeting was for the purpose of discussing a serious problem of vital interest to the city, and not for criticising the city administration or for political purposes.

Household Economy

How to Have the Best Cough Syrup and Save $2, by Making It at Home.

Cough medicines, as a rule, contain a large quantity of plain syrup. If you take one pint of granulated sugar, add ½ pint of warm water and stir about 2 minutes, you have as good syrup as money could buy.

If you will then put 2½ ounces of Pinex (50 cents' worth) in a pint bottle, and fill it up with the Sugar Syrup, you will have as much cough syrup as you could buy ready made for $2.50. It keeps perfectly.

And you will find it the best cough syrup you ever used—even in whooping cough. You can feel it take hold—usually stops the most severe cough in 24 hours. It is just laxative enough, has a good tonic effect, and taste is pleasant. Take a teaspoonful every one, two or three hours.

It is a splendid remedy, too, for whooping cough, croup, hoarseness, asthma, chest pains, etc.

Pinex is the most valuable concentrated compound of Norway white pine extract, rich in guaiacol and all the healing pine elements. No other preparation will work in this formula.

This recipe for making cough remedy with Pinex and Sugar Syrup is now used and prized in thousands of homes in the United States and Canada. The plan has often been imitated but never successfully.

A guaranty of absolute satisfaction, or money promptly refunded, goes with this recipe. Your druggist has Pinex, or will get it for you. If not, send to The Pinex Co., Ft. Wayne, Ind.

Dr. W. T. Ferguson,
SPECIALTY—Diseases of Women and Disease: of the Kidneys.
222 West Wayne Street

DR. MARY WHERY
Office and Residence—404 Berry St. East.
SPECIALTY—Diseases of Women. Telephone 470. Hours—9 a. m. to 3 p. m. and 7 to 8 p. m.

Feet So Sore Couldn't Walk Down Stairs---

TIZ Cured Her Quick.

Send at Once for Free Trial Package.

If you have sore feet, tired feet, sweaty feet, lame feet, tender feet, smelly feet, corns, callouses or bunions, read what happened to Mrs. Crockett, of Jeffersonville. TIZ did it. Mr. Crockett says: "After the second treatment she walked down stairs one foot at a time. She had not been able to walk down stairs before in past five years; except by stepping down on each step with one foot at a time. This is remarkable. Send five more boxes."

No matter what ails your feet or what under heaven you have used without getting relief, just use TIZ. It's the only foot remedy ever made which acts on the principle of drawing out all the poisonous exudations which cause sore feet. Powders and other remedies merely clog up the pores. TIZ cleans them out and keeps them clean. You will feel better the first time it's used. Use it a week and you can forget you ever had sore feet. There is nothing on earth that can compare with it. If anyone offers you an imitation that is claimed to be "as good as TIZ," ask why, if it is just as good, they don't dare to come out and advertise it. Don't you be a victim—get the genuine. TIZ is for sale at all drug stores, department and general stores. 25c per box, or direct if you wish. Money back if TIZ doesn't do all we say. For a free trial package write today to Walter Luther Dodge & Co., Chicago, Ill.

A. R. HIRONS VERY ILL.

Real Estate Dealer Is Taken to Hospital in Serious Condition.

A. R. Hirons, the well known real estate dealer, who has been ill for some time, was removed to Hope hospital yesterday for treatment. He is suffering from Bright's disease and diabetes and is in a critical condition. Miss Lizzie Hirons, a sister, arrived here from Laporte yesterday.

A CARD.

This is to certify that all druggists are authorized to refund your money if Foley's Honey and Tar Compound fails to cure your cough or cold. John Bernet, Tell, Wis., states: "I have used Foley's Honey and Tar Compound as a family medicine for five years and it has always given the best of satisfaction and produced good results. It will always cure a cough or cold. For children it is indispensable on account of its pleasant taste and its freedom from opiates." Refuse substitutes. Dreier Drug Co.

Pettit's Storage Warehouse instead of increasing their rates, as rumored, have reduced them one-third to all flood sufferers. 3-20-tf.

IN CLOSE TOUCH WITH PRESIDENT

Tariff Framers Hold Frequent Consultation With Wilson.

EFFORT AT HARMONY

(By Gilson Gardner.)

Washington, April 1.—In the present work on the tariff schedules the senate finance committee is participating in the labors of the house ways and means committee. At every step Underwood is counseling with Senators Simmons, Gore and Smith. These joint conferences between the house and senate leaders are working in close touch with President Wilson. The idea is to secure, if possible, a tariff bill which will be backed by a harmonious party caucus.

* * *

When President Wilson arrived in Washington March 3 he was met at the station by a reception committee of which Franklin K. Lane, now secretary of the interior, was a member. When Thomas Nelson Page introduced the members of the reception committee to the President-elect, Mr. Lane was presented without an introduction; Mr. Page assumed that Governor Wilson knew him, since he had chosen him for membership in his cabinet. Whereupon Mr. Lane introduced himself. "I am Mr. Lane," said the prospective cabinet member. "I received a letter from you a couple of days ago in which you asked me to become a member of your cabinet." The president-elect smiled and said he was glad to meet Mr. Lane and hoped to see more of him. This was the first time the two had met.

Mr. Lane's selection was based on what President Wilson had heard of his work, namely, his long record of consistent and arduous labor in the railroad regulation problem. Lane has always been a democrat and was once elected governor of California, but was counted out by the old Southern Pacific machine. He is an ideal man to undertake the overwhelming task which is presented to anybody who tackles the interior department.

* * *

The present plan of those working on an income tax is for a graduated tax on incomes in excess of $4,000. The income tax fee of the Wilson bill was, contrary to report, a tax on incomes above $3,500. It is estimated by experts in the treasury department that there are ten people in the United States who have incomes of more than $10,000,000 a year; 50 people with more than $1,000,000 income; 300 people with more than $500,000; 2,000 with over $100,000; 10,000 of over $50,000; 25,000 of over $20,000; 75,000 with over $10,000; 100,000 with over $7,500, and 200,000 with over $5,000 a year.

* * *

All letters of complaint touching the administration of the government's irrigation works now go directly to the desk of Secretary of the Interior Lane. The new secretary decided that he would like to see what troubles the settlers. He would rather see the letters themselves than be told about them by some subordinate bureau chief. There are only about seven pounds of these letters a day, and as Mr. Lane does not mind work he has stopped his eating and sleeping and is reading them all. He takes an occasional lunch and since he has been secretary has averaged four hours a night of sleep. After he has digested a sufficient quantity of these complaints he feels that he will know how to go to work to correct the difficulties, or at least to begin to investigate their causes.

* * *

Persons interested in reading about the "best governed city in the world" should write to Senator La Follette for copies of senate document 1138, entitled, "The Government of the District of Columbia." This is a memorial presented by the suffrage league that contains much interesting data and some startling facts. The campaign for self-government in the District has been materially aided by the addition of Senator La Follette to the number of those who are working to place the nation's capital under a genuine commission form of government.

Although Senator John D. Works of California declared for Woodrow Wilson in the presidential campaign, he has designated himself in the official congressional directory as a "republican."

The New York Housewives' league is demanding greater cleanliness in grocery stores.

Banishes all NERVOUSNESS in 3 Days

Puts Vigor and Ambitino into Run-down, Tired Out People.

If you feel tired out, out of sorts, despondent, mentally or physically depressed, and lack the desire to accomplish things, get a 50 cent box of Wendell's Ambition Pills at Meyer Bros Co. today and your troubles will be over.

If you drink too much, smoke too much or are nervous because of excesses of any kind, Wendell's Ambition Pills will make you feel better in 3 days, or money back from Meyer Bros Co.

For all affection of the Nervous System, constipation, loss of appetite, lack of confidence, trembling, kidney or liver complaints, sleeplessness, exhausted vitality or weakness of any kind, get a box of Wendell's Ambition Pills today on money back plan. Mail orders filled, charges prepaid, from Wendell Pharmacal Co., Syracuse, N. Y. Meyer Bros. Co.—Adv.

KLERDING-ITTENBACH CO.
A AND I LEATHER SHOP
827 CALHOUN ST.

Tonight at Bedtime

Before you go to bed tonight take a dose of O. C. O. *Tasteless* Castor Oil! It will clear out your system as nothing else can—it will oil your bowels—save you from sickness—clean up that cold in your head—give you a fine, ruddy complexion—keep you "toned" up to perfect physical condition—and ward off ailments. Remove poisons from your system, give you a fine, hearty appetite.

O.C.O. *Tasteless* Castor Oil

O. C. O. *Tasteless* Castor Oil is something brand *new!* It's never been put on the market before! It was not discovered until recently! It has been waited for for years. It is the happy result of scientific methods. It frees thousands of folks from the old, hard-to-take castor oil that we *all* dread to even think of!

O. C. O. *Tasteless* Castor Oil is pure, fresh Castor Oil—the *only tasteless castor oil in the world!* It is made by a new scientific bottling process that takes the *bad taste* out but *keeps* all the *goodness* in!

Ask your dealer *today* for a big bottle. Costs but 15c. If he hasn't it, ask him to get it for you.

For sale by Meyer Bros. Co. Four Stores and all leading Druggists.

BUCK'S STOVES & RANGES FOR GAS, COAL OR WOOD

Buck's Gas Ranges

Will Save from 10 to 40 per cent On Your Gas Bills

Why Not a Buck's?

Indiana Furniture Co.
121-123 East Main Street

STOP! LOOK! LISTEN!
THOUSANDS OF ROLLS OF
WALL PAPER
In all the Latest and Most Exclusive designs, from the cheapest that's good, to the best that's made
RIGHT AT YOUR DOOR.

We are willing to do your work at a great sacrifice NOW, during March, in order to keep our men employed. Call up phone No. 768 and we will call and give estimate.

KEIL & KEIL
926 CALHOUN ST.

EPILEPTIC FITS STOP

when the weak nerves that cause the spells are strengthened and kept in good condition by the use of
Dr. Guertin's Nerve Syrup
Safe, sure and guaranteed to give satisfaction. Your dollar back if first bottle fails in any case of Epilepsy or St. Vitus Dance, no matter how bad. It is the sunshine for Epileptics.
Large bottle, $1.00—Six bottles, $5.00. For sale by
BRADLEY BROS.
Transfer Corner Drug Store.
Write the makers, Kalmus Chemical Co., Kalmus Building, Cincinnati, O., for their valuable illustrated medical book, FREE "Epilepsy Explained," which is sent free to you.

Dr. Johnston
OSTEOPATH
4th FLOOR SHOAFF BUILDING. TAKE ELEVATOR.
Graduate of Kirksville, Mo.
Diseases and Deformities Treated.
EXAMINATION FREE.
Phone—Office 1520; Residence, 653.

PAYS 4% ON DEPOSITS OF $100 AND UPWARDS
TRI-STATE
LOAN AND TRUST CO.

Thoroughly Clean and Perfectly Sanitary.
This is the way your washing comes back to you when done by The Troy Laundry Soft Water Method. Phone 160.

UNDERTAKERS

KLAEHN & MELCHING
UNDERTAKERS & EMBALMERS
206 WEST MAIN ST.
Office—Home Phone 228.
Best of Service at Reasonable Prices.
PRIVATE AMBULANCE.

GETZ & CAHILL
UNDERTAKERS
1031 Calhoun St.
Open Day and Night.
Both Phones 69.

SCHONE & ANKENBRUCK
UNDERTAKERS
PHONE HOME 577 BELL 329
COR. BERRY & BARR STREETS

C. J. ULMER.
Undertaking Parlors
316 E. MAIN STREET.
Phone 138.
Residence Phone 1070

J. C. Peltier & Son
UNDERTAKER
Both Phones No 28.
117 WEST WAYNE ST.

SHOP AND RAILROAD NEWS

TWO VETERANS ARE RETIRED

William Veith Worked 50, and F. Jasper 44 Years for the Pennsylvania.

CAPT. W. T. ANGEL QUITS NICKEL PLATE

Engages in Painting and Decorating—Succeeded by Erie Man.

Two men whose combined service with the Pennsylvania is ninety-four years retired to the pension list last night, each having passed his seventieth birthday anniversary. They are William Veith, a sweeper in the cabbuilding department, and F. Jasper, a cabinetmaker. Each was presented with a fine umbrella by the men of the department in which he was employed last evening, when the veterans gathered up their belongings to start for their respective homes, never to return to take up active duties again. William Veith was only twenty years old when he began work at the Pennsylvania coal docks, fifty years ago, and he has remained steadily in the service since, putting in the greater portion of the time as a laborer in the roundhouse. He has been a sweeper in the cab-making shop six or seven years. Mr. Jasper began work as a passenger car builder in the company's shops in 1869 and until seven years ago worked at the east car shops. Then he came down town to work in the cabinet shop. His father was a carpenter and stair builder and Mr. Jasper began work as an apprentice with his parent when he was fifteen years old.

COURSE OF FLOOD DIVERTED.

Break in Wabash at Prairie Switch Sent Water Westward.

Wabash officials who made a trip over the line between this city and Prairie switch, six miles west of the city last Thursday, believe that the 2,000 foot washout at that point prevented the St. Mary's river from reaching a higher point in Fort Wayne than it did. Nearly the entire distance between the St. Mary's river and Roanoke, sixteen miles, the Wabash road is an embankment of from two to eight feet, with no creeks or big openings through which water could pass. The water flow for a vast territory south is towards the Wabash railway and by last Thursday this had formed a massive lake, extending from Hugo, just west of the St. Mary's river, to Roanoke, sixteen miles, and southward eight or nine miles. In places this body of water was eight or ten feet deep. Just before the embankment gave way, this mass of water commenced to move eastward and would soon have been pouring into the St. Mary's river. Fortunately for Fort Wayne, the washout in the Wabash embankment occurred and diverted the course of the water, probably preventing a rise of four or five inches here. A person who visited the scene said that a stream of water 2,000 feet wide poured through the opening and thence westward to Little and the Wabash rivers.

COAL DOCKS BEING TESTED.

Wabash Preparing to Put the Plant in Operation.

The new steel coal docks of the Wabash, located just west of the old coal docks, are finished and are being given a tryout today. The big steel tank, which holds 240 tons of coal, is being filled and engines will commence taking fuel there tomorrow. Coal is delivered at the docks in hopper bottom cars, dumped into a pit and thence is carried to the "tipple" above the big bin in two buckets working on a single cable and operated by electric motors. As one goes up the other bucket descends to the pit, where it scoops up a ton of coal and again starts upward. Coal is fed to engines through chutes which cover two tracks and the entire process is accomplished in two or three minutes.

LOOKING OVER THE LINE.

Two High Wabash Railway Officials Were Here.

Vice President and General Manager Henry Miller, of the Wabash, spent four hours in the city and along the line where the disastrous breaks occurred. S. E. Cotter, general superintendent, also came in from the west last evening and remained here all of today. He witnessed the tests of the new coal docks this morning, the first bucketful of fuel being carried to the "tipple" over the big bin at 9:10 o'clock. Passenger and freight traffic on the line was resumed this morning, though but few freight trains have passed over this end of the system since the line was opened.

TRYING TO DEFEAT BILL.

Railroads Oppose Measure to Prohibit Efficiency Tests.

A bill introduced in the New Jersey assembly providing that in cases where tests of apparatus are to be made in the operation of trains the railroads shall give previous notice in writing to the engineer is meeting with opposition from the railroads. They claim that public safety will be jeopardized if the bill becomes a law. The Pennsylvania railroad last year conducted some 51,000 tests, setting signals unexpectedly and without warning. These were measures of safety. The purpose was to test the alertness of men in heeding signals. In general, the men gave perfect performances, but out of the 51,000 tests there were 510 failures—1 per cent—every one of which, of course, had in it possibilities of accident. The aim of the railroad is to make the men watchful, in order that the failures and accident possibilities will, in the interest of the public and the railroads, be reduced to a minimum.

TEACHERS CANCEL CONTRACT.

Will Not Go to Indianapolis on Special Train.

The Lake Erie and Western has cancelled the contract to furnish a special train to take the teachers to Indianapolis Thursday to attend the Northern Indiana Teachers' convention. This was at the request of the management for the teachers, who was not certain of the required 150 passengers necessary to secure the special rate of $3.50 for the round trip. Many of the teachers are flood victims and cannot leave their homes; others are too timid to travel at this time.

CAPTAIN ANGEL RESIGNS.

Quits Police Department to Work at Decorating Trade.

Capt. W. T. Angel last night retired from the captaincy of Nickel Plate police and as soon as he can find suitable quarters he will establish a painting and decorating business in the city. C. A. Ray, an experienced railway detective, has succeeded Mr. Angel, commencing work this morning. He was formerly employed in a similar capacity on the Erie road. Captain Angel, who has had an extensive experience in railway police work, says he has had enough of it and will probably never engage in that line of work again. He was at one time employed in the police department of the Pennsylvania.

WILL HAVE TO INCREASE FORCE.

Chief Engineer and General Manager O. O. Thwing, of the Western Gas Construction company, said yesterday that the suspension of operations at the shops the past week, on account of not being able to get city water for steam purposes, was a serious handicap on the business. Ever since last Tuesday the works were unable to run until today and in the meantime orders came in rapidly and it will be necessary to increase the force and work overtime to keep up with them.

INSTALLING LOCOMOTIVE SCALES.

Al Kinnaird, coal inspector and erector for the Pennsylvania company, this morning commenced the installation of locomotive scales in stall 33 in the Pennsylvania round house. These scales are for the purpose of ascertaining the distribution of weight upon the drivers, trailers and pony trucks of a locomotive.

INSPECTING THE LINE.

Supt. W. M. Wardrop and Division Engineer Guy Scott, with some of the members of their staffs, left this morning on the division special train on a trip over the Crestline end of the division. They paid particular attention to the roadbed at or in the vicinity of the recent washouts.

ENGINEER M'DANIEL HURT.

C. J. McDaniel, Grand Rapids engineer, had a finger crushed while at work about his engine at Richmond last night, just after reaching that city with passenger train No. 4. He was unable to bring a train back and came home "dead head" for treatment by the company's surgeon.

SUPT. REYNOLDS HERE.

Supt. M. L. Reynolds, of the Lake Shore, was in the city yesterday looking over the freight yards to note the condition of the tracks and the team tracks and the general conditions following the big flood. The property was not so badly damaged as it was feared it would be.

PENNSY OFFICES IN MOURNING.

The Pennsylvania office building on Clinton street has been draped with crepe in memory of the late James McCrea, ex-president of the Pennsylvania, who died last Friday night after an illness of several weeks. The crepe will remain thirty days.

FIVE NEW MACHINISTS.

C. Royhans, Frank Nichter, Al Diem, Clarence Berning and Frank L. Nitzche completed their apprenticeship terms at the Pennsylvania shops yesterday and this morning assumed the duties of journeymen machinists. Some new apprentices were taken in the service and several received the quarterly transfer this morning. E. J. Leeper was transferred from the round house to the erecting shop; C. L. Pappert was transferred from the machine shop to the round house, and B. F. Carney was transferred from the erecting shop to the machine shop. H. F. Nichter, P. Meier, T. Greiner, J. Cochoit and Julius Doriot began apprenticeships in the machine shop this morning.

DANCE POSTPONED.

The Knitting Mills Base Ball club's dance, which had been arranged for next Thursday evening, April 3, at the dormitory, has been postponed until Thursday evening, April 10, on account of the flood.

FELL IN ENGINE PIT.

Fireman W. E. Hart Painfully Hurt Last Night.

W. E. Hart, of 731 East Jefferson street, a fireman on the Grand Rapids and Indiana road, was painfully injured last night when he fell in an engine pit in the company's round house at Kalamazoo. Mr. Hart sustained some body bruises, a sprained ankle and some cuts on the head, but was able to make the trip to Valentine, Ind., where he will remain a few days with his mother. He will come home the latter part of the week.

INDUSTRIAL NOTES.

Felix Logan, Pennsylvania machinist, is sick and off duty.

E. Bultemeyer, a Pennsylvania cab builder, is sick and off duty.

Harry Rodgers, of S. F. Bowser & Company, went to Indianapolis last night to attend a meeting of the local Yeoman lodge.

J. H. F. Christiana, who had a finger crushed three weeks ago, resumed work at the Pennsylvania erecting shop yesterday.

Machinist Allen Hamilton, who had been off duty over a week on account of the death of his mother, resumed work yesterday.

J. A. Noll and Joseph Leibig, machinists, have been transferred from the erecting to the machine shop of the Pennsylvania.

Machinist William Bowen resumed work at the Bass shops this morning. He was off a week on account of his home being flooded.

The Wabash shopmen are working on a forty hour week schedule at present. Eight hours for the first five days of the week is the rule.

J. S. Bachelder, who worked three years in the Pennsylvania blacksmith shop, has been transferred at his own volition to the paint department.

Miss Frederika Schutemeyer resumed work in the Wabash telegraph office this morning, after three months' sojourn with her brother in the country.

Engineer J. D. Trimble, of the Pennsylvania, has reported for duty on the road, after spending a month in Florida, where Mrs. Trimble has been all winter.

I. Dickey, stationary fireman at the Pennsylvania power plant for the past six or eight months, has resigned to return to the farm from whence he came.

Factory Superintendent E. A. Barnes of the Fort Wayne Electric works left yesterday for the east on committee work which will keep him there until the latter part of the week.

R. C. Bohls, L. J. Lenk and W. Johnson, who spent the winter months in the Pennsylvania blacksmith shop, resigned this morning to take employment out doors, which is more to their liking.

W. M. Hosterman, foreman of linemen at the Pennsylvania power plant, went to Dola, Ohio, this morning to do some repair work upon the electric plant at the company's coaling and watering station.

To help handle the immense traffic that is passing over the Pennsylvania Western division under very unfavorable conditions, Assistant Trainmaster C. E. McKeehan has been temporarily stationed at Crestline.

John Buffink, of Rhinesmith & Simonson's factory, residing on High street, lost forty-seven chickens by the high waters last week. He took considerable pride in his chickens, having some of the finest in the country, and feels the loss.

Gang Foreman Fred Hilgeman, of the Pennsylvania round house, was shocked this morning, soon after reporting for work, by a telephone message that his mother was dead. She had been sick some weeks, but was not considered in a dangerous condition.

Machinist Daniel McKendry resigned a position at the Wabash shops to take employment in the Pennsylvania shops. Machinist Joseph McNally, who quit the Pennsylvania shops a few days ago, has secured employment in the Big Four shops at Urbana, Ill.

C. W. Larimore, the Pennsylvania passenger engineer residing at 308 West Creighton avenue, was taken home from the Lutheran hospital Saturday afternoon, after being in the institution a week for a surgical operation. He is greatly improved and will soon be able to resume his duties at the throttle.

Bulletins announcing the appointment of Marcus A. Dow general safety agent of the New York Central lines were received yesterday at the Lake Shore offices in this city. He succeeds George Bradshaw, who resigned two or three weeks ago. Mr. Bradshaw delivered a lecture at the Lyric under the auspices of the G. R. & I. officials several weeks ago.

Mrs. Steger, wife of Foreman T. C. Steger, of the Wabash tin shop, who had been marooned a week at Peru by the flood, has returned home. She was visiting her parents in that city when the high water came and with them was forced to move twice. In the meantime her husband was unable to locate her and he was greatly alarmed.

Thomas D. DeVilbiss, erecting engineer for S. F. Bowser & Company, has returned from Peru, where he went to hunt up some relatives whom he was unable to hear from. He found them well and assisted in helping to clear some of the flood debris from their home. Mr. DeVilbiss has a badly crippled left hand. He hit the member with a heavy hammer and among other injuries broke the bones of one of the fingers. The accident happened in California two weeks ago, while Mr. DeVilbiss was installing a Bowser oil tank and pump system.

The big clam shell derrick that was brought down here last fall to coal engines during the building of the new Wabash coal docks, will soon be returned to Toledo. Lifting coal is not the only use this derrick can be put to. When logs and trees lodged against river bridges and threatened to break them down, this derrick was rushed to the scene and lifted the logs and other debris from the water, releasing the pressure and allowing the bridge, which had moved three inches, to settle back in its original position. This morning the derrick was being used in loading a lot of engine springs on a car. These springs weigh 350 pounds each and the derrick picked up four at a time.

OMAHA AT WORK OF REBUILDING

Starts Task of Recouping Losses Inflicted by Tornado.

DATA ON HOME LOSS

Omaha, Neb., April 1.—Reconstruction of Omaha actually began today. Through the aid of the restoration committee many homes received the first blow of the repairman's hammer, and henceforth the zone of devastation will be one of rebuilding. Only patchwork is being attempted at present, but within a fortnight real construction of new residences will start.

The special committee on restoration went to Lincoln this morning and with the help of Governor Morehead got its special bill presented to the Nebraska legislature providing for a Douglas county bond issue of $1,000,000. This same committee, headed by John L. Kennedy, will start for Chicago and the east in a few days to interview railroad heads and packers regarding rebuilding subscriptions.

The Omaha slogan is: "Omaha the wonder of the world destroyed in a night, rebuilt in a day."

Getting Data on Home Loss.

Among the amazing rapidity characterizing the repair and construction program already witnessed promises that the foreging epigram is to have basis in fact. The thirty real estate experts who are going over the stricken zone have divided it into fifteen districts and these sections are being combed for data and details regarding loss on homes.

The task is proving harder than anticipated, but by the end of the week something concrete will be had. From scattering returns it appears that the earlier estimate of $75,000,000 loss, with about one-tenth insurance, may not be high enough. Thus the first idea that perhaps the million dollar bond issue might not have to be drawn on to any extent may not hold.

However, special subscriptions amounting to $250,000 will be sought and it is not unlikely they will run far beyond that, once the real extent of home damage is demonstrated. Many railroads and related corporations will make gifts for this purpose, as Omaha has for years been a great central shipping and passenger point. Her yield to the coffers of these large corporations in the past decade would run into many millions and Omaha is growing and will continue to grow, her boosters say, if only those persons and companies that have drawn most from the city will at this time give a little aid.

Free Legal Counsel.

The Omaha bar today arranged to give free legal advice to storm victims who need it. There are many mortgage and loan tangles and also a few insurance misunderstandings to be adjusted.

Another tag day today netted over $2,000 and there are several "benefits" in sight. Last night Maude Adams turned over a fat purse to the relief committee. She played "Peter Pan" to a large crowd and Charles Frohman gave the entire receipts to the tornado victims. Other theaters and companies are doing likewise.

The following was compiled by the Commercial club and is given out as authentic: "The known dead in Omaha and immediate suburbs total 136; the injured number 402, while many sustained minor bruises; 1,700 homes were entirely destroyed or badly wrecked."

FOR RENT

Building at 118 W. Wayne street, now occupied by Randall garage. Long time lease. For particulars call at Sentinel office. 2-17-tf

HELP INDICT AND TRY SON.

Father of Accused Slayer on Both Grand and Petit Juries.

Pontiac, Ill., April 1.—Probably unprecedented in the legal annals of Illinois and perhaps in the United States, is the coincidence or fate that has connected William P. Miles of Lewistown with the legal procedure against his son, Willis P. Miles, for the killing of Warren Crabtree. The elder Miles was a member of the grand jury which returned an indictment against his own son and has just been drawn as a member of the petit jury which is to try his son for murder.

Deafness Cannot Be Cured

by local applications, as they cannot reach the diseased portion of the ear. There is only one way to cure deafness, and that is by constitutional remedies. Deafness is caused by an inflamed condition of the mucous lining of the Eustachian Tube. When this tube is inflamed you have a rumbling sound or imperfect hearing, and when it is entirely closed Deafness is the result, and unless the inflammation can be taken out and this tube restored to its normal condition, hearing will be destroyed forever; nine cases out of ten are caused by Catarrh, which is nothing but an inflamed condition of the mucous surfaces.

We will give One Hundred Dollars for any case of Deafness (caused by catarrh) that cannot be cured by Hall's Catarrh Cure. Send for circulars, free.

F. J. CHENEY & CO., Toledo, O.

Sold by Druggists, 75c.

Take Hall's Family Pills for constipation.

WIDOW HAS WON A VINDICATION

Divorce Decree Set Aside Despite Fact Husband is Dead.

GOTTEN BY PERJURY

New York, April 1.—The decree of divorce obtained by the late John Wright Hunt, a wealthy turpentine manufacturer, from his wife, who was Miss Bessie Babcock of Detroit, was vacated yesterday by Justice Kelly in supreme court in Brooklyn. The ground for the divorce, which was granted by Justice Kelly on July 29, 1910, was alleged elopement from Paris with a man who posed as a Russian nobleman. Soon after Mr. Hunt obtained the decree he died in Dallas, Tex. It was fresh evidence gathered after Mr. Hunt's death from a witness whose conscience pricked him that obtained Mrs. Hunt's vindication.

Mr. Hunt was an elderly man, his wife a young girl. They went abroad and soon dispatches began to tell of their difficulties. There was a story in 1909 to the effect that Mrs. Hunt had eloped with a Russian, variously called a prince and a count, named Alexander De Tchernadieff. Mr. Hunt began his suit that year. At the time of the trial a witness testified that he had seen Mrs. Hunt and the "count" together in hotels in Switzerland and Paris, and it was largely through his testimony that the decree was granted. Mrs. Hunt put in a general denial. Through her lawyer she immediately moved that the decree be vacated. A year later, while argument on this motion was pending, the principal witness in the divorce proceedings came to the office of her attorney here, according to an affidavit filed by the lawyer, and said that his conscience was troubling him and that he felt more uncertain at the time that the woman really was Mrs. Hunt. The attorney arranged a meeting between this witness and Mrs. Hunt. The man declared that she was not the woman he had seen with the "count," and later made affidavit to that effect. It was largely this affidavit that guided Justice Kelly in his decision.

A settlement of $25,000 which Mrs. Hunt accepted from the executors and heirs of her husband several weeks ago following a decision of the appellate division that the case might be reopened, remains unchanged by Justice Kelly's action, it is stated. Mr. Hunt left $1,750,000. The residuary legatee of the estate is a charitable institution in Georgia.

FLOOD CARRIES NITRO.

Explosive Buried by McManigal Comes to Light at Muncie.

Muncie, Ind., April 1.—Thirty quarts of nitroglycerin believed to have been buried by Ortie McManigal, confessed dynamiter, have been unearthed near here by the flood waters of the White river. They were found along the Boyce road near the Lake Erie & Western railroad bridge east of the city.

Road commissioners who were investigating the damage to the highway noticed two or three peculiar cans in a field. They called over a well digger working nearby and he said they contained nitro. Eight more two-gallon cans of the explosive were recovered during the forenoon. In his confession McManigal asserted he buried the nitroglycerin in the cinder grade of the Big Four railroad east of this city. He said that when he returned for it the stuff had disappeared and accused a union official. The cans floated through the yards of the Indiana Wire and Steel company.

SWITCHMAN CHOSEN MAYOR.

Municipal Elections in Iowa Develop Some Surprises.

Des Moines, Iowa, April 1.—Municipal elections in Iowa towns yesterday developed a number of surprises. Ottumwa, with forty thousand inhabitants, elected Patrick Lenney, a switchman of the Chicago, Milwaukee and St. Paul railroad, as mayor.

"WETS" CARRIED ELKHART.

Majorities of Former Elections Was Reduced.

Elkhart, Ind., April 1.—In the local option election held yesterday Elkhart was voted "wet" by a majority of 298. This is a reduction of the "wet" majority of former elections, which in 1911 was 468 and in 1909 was 800. The vote yesterday was a very heavy one. Both sides carried on a vigorous campaign.

CANADA IS PROSPERING.

Dominion Trade Reaches Billion Mark for First Time.

Ottawa, April 1.—Canada last night closed a year of unprecedented prosperity in all branches of administration. The trade of the dominion for the first time in its history has reached the billion mark, showing an increase of $150,000,000 over last year. The revenue of $170,000,000 exceeds that of last year by $35,000,000.

If you want Rugs, go to The Pape Furniture Co., 121 and 123 W. Main St. 2-3-5

TRAIN DERAILED; TWO KILLED

Accident in Michigan as Result of Recent Heavy Rains.

Bagley, Mich., April 1.—Five passengers were injured when a passenger train on the Chicago & Northwestern road jumped the track and went into a ditch near here late last night. The train was speeding along at fifty miles an hour, and it is believed that the recent heavy rains weakened the tracks. Two bodies were found today under the tender of the locomotive, which went down an embankment five feet high. The identity of the dead men is not known. It is believed that they were riding the blind baggage just behind the engine.

Mrs. Frugal—"Look at this box of laundry soap, Anty Drudge. Buying so much, I got it cheap. Isn't that economy?"

Anty Drudge—"Economy nothing. You've bought yourself a lot of hard work if you use that soap. Fels-Naptha Soap saves hard work, does away with boiling and makes the clothes cleaner. Economy? Well, I guess not."

Don't throw away the wrapper when you buy a cake of Fels-Naptha Soap. Pin it up in your kitchen or laundry, where you can read plainly the directions printed on the back. They're the whole secret of the easy Fels-Naptha way of washing and sensible women save hard work by using Fels-Naptha.

Used the Fels-Naptha way, Fels-Naptha Soap will save you time, trouble, hard work, fuel and money.

Look for the red and green wrapper at your grocer's.

Fels & Co., Philadelphia.

USE FELS-NAPTHA ANY TIME OF YEAR

"RED" CARTER IS HELD UNDER BOND

Goes to Higher Court to Answer for Peculiar Horse Deal.

CITY COURT CASES

Charles Carter, familiarly known as "Red" Carter, was held to the circuit court by Judge Mungovan today under a bond of $500 to answer for a peculiar horse deal in which he figured last week. Carter is alleged to have sold a horse which he represented to be his own, but which was afterward found by the purchaser to belong to somebody else. Carter was given a suspended sentence in the circuit court last fall when he with three others was implicated in the theft of some clover seed from a farmer near the city. He works about barns and livery stables, and was picked up by the police yesterday.

Youth Is Sentenced.

Albert Kuhner, aged 16, was fined $5 and costs and given ten days in jail for petit larceny. The youth stole a bicycle, and this variety of thief seldom escapes before Judge Mungovan. Kuhner said that he stole the wheel to get money to have his own bicycle repaired. Ralph Lagemeyer, who was with Kuhner when the theft was committed, was certified to the juvenile court, as he was under 16 years old.

Two More Get Sentences.

Thomas Phillips and Steve Coal were fined $10 and costs and sentenced to serve ten days in jail for receiving stolen property. Coal runs a pool room on East Main street and Judge Mungovan intimated that his place is a fence for petty thieves. The present case involved a stolen suitcase, which was left at the pool room.

"Brick" Crawford, a drunk, was sent over for eleven days.

CARD OF THANKS.

We wish to express our heartfelt thanks to friends, especially Mr. and Mrs. Ed Miller, also the singers at Westminster church, for the sympathy and kindness shown us while in Fort Wayne with our dear and beloved mother.

MRS. A. R. DOW,
MRS. H. L. EGGLESTON.

Shoes of Quality

M. APP

916 Calhoun St.

FOREIGN RULERS VOICE SYMPATHY

Messages to President Wilson Continue to Come from Many Lands

ON FLOOD SITUATION

Washington, April 1.—Messages continued to come to President Wilson today from foreign rulers expressing sympathy for sufferers in the western floods. King George of England cabled:

"I am greatly distressed at the news of the disastrous flood and the grievous loss of life caused by them. I desire to express to your excellency my deep sympathy with yourself and the people of the United States in your misfortune."

The president replied:

"Allow me, in the name of the people and government of the United States, to express deep appreciation of your majesty's kind message of condolence."

King Emmanuel of Italy cabled:

"On hearing the news of the floods that have devastated prosperous regions and made so many victims, I beg you to believe in the sentiment of sincere and deep sympathy with which I join in your country's mourning."

President Wilson responded: "Your majesty's touching words of sympathy in the terrible loss of life and property which has befallen many American homes are a real solace to the government and people of the United States."

From Sultan Ahmed Kadjar of Persia came the following:

"Deeply shocked by the terrible catastrophe that has befallen the United States by reason of the flood, I hasten to offer to your excellency and the American nation the expression of my most earnest regret and sincere condolence."

President Wilson replied:

"On behalf of the American people and in my own name, I thank your majesty for your kind words of sympathy in the direful calamity which has befallen so many American families."

THIS WILL INTEREST MOTHERS

Mother Gray's Sweet Powders for children, a certain relief for Feverishness, Headache, Bad Stomach, Teething Disorders, move and regulate the bowels and destroy worms. They break up colds in 24 hours. They are so pleasant to the taste children like them. Over 10,000 testimonials. Used by mothers for 22 years. They never fail. Sold by all druggists, 25c. Sample mailed free. Address Allen S. Olmsted, Le Roy, N. Y.

DIAMONDS

You can buy a Diamond on weekly or monthly payments on a small payment down. Wartell, Cut-Rate Jeweler, 1319 Calhoun St. 2-11-tf

GUARANTEE LOAN CO.

819 CALHOUN STREET

Housekeepers and Workingmen

WHEN YOU WANT TO

BORROW MONEY

$10 or More

you naturally want it quickly, confidentially and at the most reasonable cost. You want to feel that you are dealing with a company who will consider your interests, give you every advantage and extend the utmost courtesy and consideration at all times. Our service has pleased many others and is sure to please you.

REMEMBER

we care little about security. Tell us how much money you want and if our charge for the accommodation is satisfactory to you, you can get the money.

We loan you the money on YOUR OWN GUARANTEE. No hardship to repay it.

Guarantee Loan Co.

819 Calhoun, Second Floor, between Berry and Wayne. Phone 3248.

Delicious Waffles

and Griddle Cakes, light, tender and always just right—the finest breakfast imaginable.

You can make them with Rumford Baking Powder. It never varies—it's always the same in quality and result—and can be depended on to produce perfect food.

Rumford

THE WHOLESOME BAKING POWDER

THE MARKETS

THE LOCAL MARKETS.

Getting Around to Normal Conditions as High Waters Go Down.

Renewed activity in the local markets was manifested today, following the unusual dullness that prevailed all of last week. Country produce is commencing to come in and the balance of the week promises to be a busy one among the produce dealers. Prices throughout the last week have remained unchanged. But very little grain had come into the city, and until Monday no hay. Monday recorded at the city scales twenty loads of hay as coming into the city. There were three loads of oats and three loads of corn.

GRAIN AND FLOUR.

Street Prices.

Wheat—$1.03 bu.
Oats—28@30c bu.
Corn—40@45c bu.
Barley—50c bu.
Rye—50@55c bu.

C. Tresselt Sons.

Flour—Winter wheat, straight, $5.00@5.50 bbl.; winter wheat, patents, $5.40@5.80 bbl.; spring wheat, patents, $5.00@5.60 bbl.; rye flour, $4.20@4.50; pumpernickel, $4.00@4.40.
Screenings—$24 ton.
Chofeed—$34@36c ton.
Bran—$23@24 ton.
Shorts—$23@26.
Cracked corn—$1.50@1.70 cwt.
Midlings—$26@28.
Cornmeal—Fine, $1.50 cwt.; coarse, $1.50 cwt.
Wheat—$1.03 bu.
Oats—28c bu.
Corn—42@43c bu.
Rye—50@55c bu.
Barley—50c bu.

Mayflour Mills.

Wheat—$1.03 bu.
Oats—28c bu.
Flour—Winter wheat, straights, $5.00@5.60 bbl.
Rye—55c bu.
Chopfeed—$22@24 ton.
Barley—50c.
Bran—$23@24 ton.
Middlings—$24@26 ton.

PRODUCE QUOTATIONS.

Wiener & Co.

(Corrected by C. M. Wiener.)

Butter—Fancy Elgin creamery tub, 35c lb.; fancy Elgin prints, 34@35c lb.; country butter, 26@28c lb.; packing butter, 20c lb.
Eggs—Strictly fresh candled, 17c doz.; current receipts, 15c doz.
Potatoes—40@45c bu.
Poultry—Hens, 13@14c lb.; spring chickens, 14@15c lb.
Beans—Michigan hand-picked, $2.25 bu.
Onions—30@35c bu.
Apples—40@60c bu.
Cheese—Cream, 16c lb.; brick, 18c lb.; Swiss, 19c lb.; limburger, 20c lb.; long horns, 20c lb.

Beyer Bros. Co.

(Corrected by C. L. Hall, Manager.)

Eggs — Strictly fresh candled, 15c doz.
Butter—Fancy Winona prints, 37 lb.; tub, 35@35½c lb.; packing stock, 20c lb.
Cheese—Wisconsin cream, 16@16½c lb.; long horns, 19c lb.; brick, 18½c lb.
Apples—80c@$1.00 bu.; potatoes, 40c bu.; onions, 20c bu.; cranberries, 7@8c bbl.; sweet potatoes, $1.50 hamper.

Retail Street Market.

Eggs—Strictly fresh gathered, 17@20c doz.
Butter—Elgin creamery, 36c lb.; country butter, 33@35c lb.
Apples—$1.20@1.40 bu.
Potatoes—60@65c bu.
Poultry—Chickens, 14@16c lb.; ducks, 13@14c lb.

CITY SCALES.

Oats—20 loads, $9@14 ton.
Oats—3 loads, 30@34c bu.
Corn—3 loads, 45@48c bu.

LIVE STOCK MARKET.

(Corrected by Fred Eckert Packing Co.)

Hogs—140 to 250 lbs., $8.75.
Cattle—Good steers, $6.00@6.50; good heifers, $5.00@6.00; cows, $4.00@5.00; bulls, $4.50@5.50; veal calves, $7.50@8.50.
Sheep and lambs—Sheep, $3.00@4.00; lambs, $6.00@7.00.

HIDES AND SEEDS.

Well Brothers & Co.

Hides—Green lights, 10@11c lb.; cured light, 13½@14c lb.; cured heavy, 12½@14c lb.; green calfskins, 15c lb.; cured calfskins, 17@18c.
Old rubber boots and shoes—9@9½c.
Zinc and lead—4@5c lb.
Scrap iron—35@40c cwt.
Horsehides—$4.00.
Rags—$1.00@1.25 cwt.
Copper—11@12c lb.
Ginseng root—$6.50@7.00 lb.
Golden seal root—$3.50@5.75 lb.
Wool — No. 1 unwashed, 24@25c lb.; washed, 25@35c lb.

THE DAY ON WALL STREET.

New York, April 1.—More buoyancy and strength than has been shown for several weeks developed in the stock market today and bear operators were forced to scramble for cover. The strength of the market in the face of recent unfavorable developments indicated a sold out condition and traders bought stocks rather heavily. Purchases were made for the long account more confidently, and by noon the average rise reached substantial proportions. Bonds firm.

Most prices were higher when the stock market opened today. There was some heavy buying of Reading, otherwise Reading was quiet, with fractional advances. Can preferred, which sold ex-dividend off 1¾ per cent, regular and 24 per cent. extra, opened at 96¾, compared with yesterday's close of 122¾.

Trading was active and rather buoyant, with many stocks advancing a point or over. Can preferred rose 2, Canadian Pacific 3 and American Tobacco 5 points.

The market closed strong. The upward movement halted at times while the market digested some of the profit-taking sales.

LIVE STOCK.

Chicago Market.

Chicago, April 1.—Hogs—Receipts, 16,000 head; market higher; bulk of sales, $9.20@9.45; lights, $9.25@9.62½; mixed, $9.05@9.50; heavy, $8.80@9.37½; rough, $8.80@8.95; pigs, $7.15@9.35.

Cattle—Receipts, 59,000 head; market slow; beeves, $7.00@9.10; Texas steers, $3.50@7.85; stockers and feeders, $6.00@8.00; cows and heifers, $3.50@7.85; calves, $6.00@9.00.

Sheep—Receipts, 22,000 head; market steady; native, $5.80@6.70; yearlings, $6.80@8.70; lambs, native, $6.90@8.55.

Pittsburg Market.

Pittsburg, April 1.—Hogs—Receipts, 1,000 head; market slow; heavies, $10.60; heavy Yorkers, light Yorkers and pigs, $10.50.

Sheep and lambs—Receipts, 1,000; market slow; clipped sheep, $6.75; wool sheep, $7.50; clipped lambs, $8.50; wool lambs, $9.25.

Calves—Receipts, 1,000 head; the market was steady; top, $11.25.

Indianapolis Market.

Indianapolis, April 1.—Hogs—Receipts, 500 head; cattle, 350; sheep, 200; calves, 50 head.

Hogs—Best heavies, $9.50@9.60; medium and mixed, $9.50@9.65; good to choice lights, $9.55@9.65; common to good lights, $9.50@9.60; bulk of sales, $9.50@9.60.

Cincinnati Market.

Cincinnati, O., April 1.—Cattle—Receipts, 400 head; market easy; calves steady at $12@13.50.

Hogs—Receipts, 500 head; packers, $9.75@10; light hogs, $9.00@9.75; common sows, $7.50@9.50.

Sheep—Receipts, onne; market steady; lambs, steady.

New York Grain and Provisions.

New York, April 1.—Sugar—Raw, quiet; Muscovado, 89 test, $2.98; centrifugal, 96 test, $3.48; molasses, 89 test, $2.73; refined, steady.

PRODUCE AND POULTRY.

Chicago Market.

Chicago, April 1.—Butter easy; creameries, 28@36c.

Eggs—Market easy; receipts, 26,855 cases; at mark, cases included, 16¾@17¼c; ordinary firsts, 16½@16¾c; firsts, 17c.

Potatoes—Market steady; receipts, 66 cars; Michigan, 45@47c; Minnesota, 43@47c; Wisconsin, 40@48c.

Poultry—The market was weaker; dressed turkeys, 18c; live chickens, 17½c; live springs, 17½c.

New York Market.

New York, April 1.—Butter barely steady; receipts, 8,697 tubs; creamery extras, 35c; firsts, 34@34½c.

Eggs—Market unsettled; receipts, 17,205 cases; western gathered whites, 19@20c.

Poultry—Live, strong; western chickens, 19c; fowls, 23c; turkeys, 22c; dressed, steady; fowls, 16½@18c; frozen turkeys, 15@24c.

East Buffalo Market.

East Buffalo, N. Y., April 1.—Hogs—Receipts, 3,200 head; official shipments to New York yesterday were 9,880 head; hogs closing steady; medium and heavy, $9.85@9.90; Yorkers and pigs, $10.00@10.10; roughs, $8.75@9.25; stags, $7.50@8.50.

Sheep—Receipts, 3,600 head; the market was steady; top lambs, $9.00.

Cattle—Receipts, 300 head; the market was steady.

NEW YORK MONEY MARKET.

New York, April 1.—Money on call strong, 3½@6 per cent.; ruling rate, 6 per cent.; closing bid, 4½ per cent.; offered at 4½ per cent.; time loans, easier; 60 and 90 days and six months, 4¾@5 per cent.

Prime mercantile paper, 6 per cent.; sterling exchange steady, with actual business in bankers' bills at 483.24 for 60-day bills and at 487.25 for demand; commercial bills, 482¾; bar silver, 57⅞c; Mexican dollars, 47½c; government bonds, weak; railroad bonds, strong.

NEW YORK STOCK LIST.

Last Sales.

New York, April 1.

Amalg. Copper	74⅜	Interboro-Met..	17¾
Am Beet Sugar	33¼	do. pfd......	59½
Am Cotton Oil.	47	Int. Harvester.	109
Am Sm & Ref..	71	Louis. & Nash..	137
Am Sugar Ref.	111½	Missouri Pacific	38⅝
Am Tel & Tel.	132¾	M. Kas & Tex.	26⅜
Ana. Min. Co.	37⅜	Lehigh Valley..	160¾
Atchison......	103⅛	National Lead.	48½
At Coast Line.	125	N. Y. Central..	106¼
Balt. & Ohio.	101½	Norf. & West..	107⅞
Brook Rap Tr.	90¼	Northern Pac...	118½
Can. Pacific....	238¾	Pennsylvania ..	119
Chesap. & Ohio	72	Peoples Gas....	111
C. & N. W....	136	Pull. Pal. Car...	159
C., M. & St. P.	112¼	Reading	163¾
Colo. F. & Iron	36¼	Rock Island Co.	23
Colo. & South..	27	do. pfd........	38¼
Del & Hudson.	160	Southern Pac...	102⅛
Den & Rio Gde	20	Southern Ry...	26¾
Erie	28⅞	Union Pacific..	154⅝
Gen. Electric..	140¾	U. S. Steel....	63
Gt. Nor pfd....	130¼	do. pfd........	108¾
Gt. N. Ore Cts.	37	Wabash	3½
Illinois Central.	121½		

THE BIRTH RECORD.

Born, to Mr. and Mrs. Preston Ake, 2018 Broadway, a son.

Born, to Mr. and Mrs. George Bruns, 1825 Andrews street, a son.

Born, to Mr. and Mrs. John Fry, 1323 Summit street, a daughter.

Born, to Mr. and Mrs. Fred Bislow, 803 Colerick street, a son.

Born, to Mr. and Mrs. John Lerch, 2612 Oliver street, a daughter.

Born, to Mr. and Mrs. Weldon Goff, 1704 Wells street, a son.

WANTED — Bright boy, 16 years old, with bicycle. THE SEELBERG STORE.

WILL SEE NEWSPAPER MEN.

Wilson to Set Aside Regular Hours for Heart-to-Heart Talks.

Washington, April 1.—Convinced that public business would be expedited by the practice, President Wilson has decided to set aside two hours each week for "heart to heart" talks with the newspaper correspondents. One hour will be devoted to the writers each Tuesday morning and another hour will be given over to the same purpose Thursday afternoons. The president will discuss administration policy and sketch his official programs, much of the matter discussed necessarily being in confidence and solely for the guidance of the writers.

HALF OF CAIRO HAS QUIT CITY

(Continued from Page 1.)

to give opportunity to get out the strongest working force possible. Employes of closed concerns have responded willingly for duty and have reinforced to a great extent the work along the river front.

Veteran Again in Charge.

M. H. Love, of the Methodist church, who has had charge of relief work in former years, is again at the head of the relief committee. He will have about twenty assistants and a temporary hospital which has been arranged on a large wharf boat in the river. Cairo is situated on lowlands fork of the Ohio and Mississippi rivers. Its safety depends absolutely on levees from all sides. There is no way by which people walking or on trains could escape except by going back into drainage district. Consequently hope is placed in boats in case of great trouble.

One-half of the population has left the city already. They were chiefly women and children. There is a large fleet of river steamers here.

Trouble During Night.

Much trouble was experienced during the night in the drainage district along the Big Four levee. Three times slides occurred and only valiant work on the part of those watching it saved the day. Dozens of carloads of sandbags were placed about the weak spots and serious trouble was averted. Water seeped through under the concrete walls and stood in the main street of Cairo today, but the levee has shown no signs of weakening. A big force of men worked all night placing sandbags and other hold-backs along the city front.

It is expected the mayor and sheriff here will give the military complete control of the situation. Word was received from Major General Wood at Cincinnati by the general relief committee that the situation would be handled the same as last year.

Refugees continued to leave the city all night and crowds are still waiting at depots to get out.

RISE AT CINCINNATI.

Secretary of War Garrison Starts on Return to Washington.

Cincinnati, Ohio, Apri 1.—The Ohio river here rose two-tenths of a foot during the night and early today the stage was 69.8 feet. Weather Forecaster Deveraux said he expected the river to rise another tenth, after which it probably would recede. The fall, he said, would be slow at first because of the large amount of water above.

Up river points report the river either stationary or falling slowly.

Satisfied that he had accomplished all the good he could in the flood districts, Secretary of War Garrison left Cincinnati for Washington early today. Owing to the high water the secretary will be compelled to take a circuitous route to reach Washington. He will go by way of Knoxville, Tenn., Bristol and Lynchburg, Va.

300 PASSENGERS MAROONED.

Washington, Ind., April 1.—B. & O. bridges east and west of here were washed out by the flood and 300 passengers are marooned. They are being cared for in the dining and sleeping cars. The city has been practically isolated as the bridges carried down telephone and telegraph wires with them.

USE CONVICTS ON FLOOD WORK.

Jeffersonville, Ind., April 1.—Three hundred convicts were used last night repairing the railroad fill which protects the city from the Ohio river, and today hope again fills the city. The wind and water had cut a hole 300 feet long and 25 feet in the side of the fill.

Business is at a standstill.

WILL CONTINUE TWO DAYS.

Stage at Evansville Near January Flood Crest.

Evansville, Ind., April 1.—The Ohio river here at 11 o'clock stood at 46.6 feet, within an inch of the January flood crest, and the rise was expected to continue for two days. The lowlands here are well cleared of dwellers. Chief danger exists at the mouth of the Wabash, where rescue parties from Mount Vernon, Ind., are at work.

Shawneetown, Ill., reported early today that its levee was holding but the town is deserted, under orders of the militia.

OFFICIAL FLOOD BULLETIN.

Weather Bureau Predicts Early Fall in Ohio Flood.

Washington, April 1.—Today's official flood bulletin from the weather bureau follows: "The Ohio river at Cincinnati Tuesday morning was at a stage of 69.8 feet, 19.8 feet above flood stage. It will probably remain at about this stage during the next 24 hours and then begin to slowly fall. At Louisville the river Tuesday morning was within three-tenths of a foot of a stage of 45 feet and still rising. The Cairo stage was 53.2 feet, 8.2 feet above flood stage.

The flood is expected to reach New Orleans between April 20 and April 30 and at up-river stations correspondingly earlier."

GAS AND WATER OFF.

New Albany, Ind., April 1.—Gas was shut off here today and the water company announced that private customers would not be served, as the small supply in the reservoir would be conserved for fire protection.

The city has a gang of men working on the Silver creek levee and it is believed it will hold.

ENTIRE TOWN UNDER WATER.

New Richmond, Ohio, April 1.—The entire town of New Richmond was under water today. The people have taken up quarters on the hills surrounding the town. Provisions have been received from Batavia and there is no suffering. No one has been reported dead or missing. Fifty houses have been washed from their foundations at Moscow, near New Richmond.

SEVENTY HOMES DESTROYED.

Lawrenceburg, Ind., April 1.—An inspection made today shows that seventy homes of persons in good circumstances have been practically destroyed by the flood here.

Relief work is being conducted systematically and there is no suffering.

DAYTON FOOD SUPPLY SHORT

(Continued from Page 1.)

the toll of the flood disaster on that side stood at seventy. The number of missing remains large, and three flood victims have died within the last twenty-four hours as a direct result of the ordeal through which they passed before being rescued.

Hundreds of men were at work today attempting to recover other bodies that are supposed to be buried under the huge piles of wreckage in the vicinity of Greenlawn cemetery. Martial law has been withdrawn from a considerable part of the flood swept area and means of communication with that section became nearer normal today than at any time since the great rush of water from the Scioto and Olentangy rivers overwhelmed it.

IRONTON ASKS FOR HELP.

Flooded Ohio City Sends Message to President Wilson.

Washington, April 1.—President Wilson today received the following message sent by Mayor T. J. Kennedy by special messenger from Ironton, Ohio:

"Ironton three-fourths under water. No gas, very little coal, food scarce; need financial aid; city almost bankrupt."

IS PREPARED FOR THE TOMB

(Continued from Page 1.)

Those who shared Mr. Morgan's close friendship predict that there will be large public bequests, although it is conceded that the son, J. P. Morgan, will doubtless receive the bulk of the fortune. Mr. Morgan's realty holdings were comparatively small, and by for the greater part of the estate, it is understood, will be found to be made up of gilt-edged securities. Judging by his former quiet philanthropy those who speculated today as to possible bequests thought that the Metropolitan Museum of Art, the Episcopal church and perhaps Yale and Harvard universities would come in for handsome benefactions.

The funeral plans, it was thought, would be announced some time today either in New York or in Rome.

With the exception of eleven cities in the United States, Honolulu has a higher percentage of tuberculosis cases than any municipality on the mainland. Statistics gathered by the board of health show Honolulu an average of [illegible] cases to the 100,000, while the average for the cities in the United States is only 204.9.

THE WEATHER.

LOCAL FORECAST.

Fort Wayne, Ind., April 1.—For Fort Wayne and vicinity: Fair tonight; Wednesday unsettled and warmer.

GENERAL FORECAST.

Washington, D. C., April 1.—For Indiana: Fair tonight; Wednesday unsettled; slowly rising temperature.

For Ohio: Fair tonight and probably Wednesday; slowly rising temperature.

For Lower Michigan: Fair tonight; Wednesday unsettled.

SUMMARY OF WEATHER CONDITIONS

The stor mwhich was felt in this section Sunday night has passed down the St. Lawrence valley and gave some rain yesterday over some of the Atlantic coast districts. This morning fair weather is general from the Rockies to the Atlantic. Cooler weather prevails over the central portions of the country, but no cold weather is reported from any part of the country this morning. Another storm which is developing in the extreme west is giving cloudy and unsettled weather west of the Rockies, with some light scattered rain or snow.

The influence of the western storm will not be felt in this section before Wednesday night or Thursday, and fair weather will continue tonight, followed by unsettled and somewhat warmer weather on Wednesday.

W. S. PALMER, Local Forecaster.

LOCAL OFFICE UNITED STATES WEATHER BUREAU.

Fort Wayne, Ind., April 1.

Local data for the 24 hours ending at 2 p. m. today.

Temperature at the		End of Each Hour.	
2:00 P.M.	50	2:00 A.M.	41
3:00 P.M.	52	3:00 A.M.	41
4:00 P.M.	50	4:00 A.M.	40
5:00 P.M.	47	5:00 A.M.	40
6:00 P.M.	46	6:00 A.M.	39
7:00 P.M.	45	7:00 A.M.	41
8:00 P.M.	44	8:00 A.M.	45
9:00 P.M.	14	9:00 A.M.	48
10:00 P.M.	43	10:00 A.M.	51
11:00 P.M.	12	11:00 A.M.	53
12:00 Midnight	42	12:00 Noon	54
1:00 A.M.	42	1:00 P.M.	55
		2:00 P.M.	54

Highest temperature yesterday, 52.
Lowest temperature this morning 39.
Lowest since the first of the month, 39 on the 1st.
Precipitation for the 24 hours ending at noon today, none.
Precipitation since the first of the month, none.
Maumee river stage at 7 a. m. today, 18.0 feet.
Relative Humidity—
7 p. m. yesterday, 82 per cent.
7 a. m. today, 80 per cent.
Barometer, Reduced to Sea Level—
7 p. m. yesterday, 29.95 inches.
7 a. m. today, 30.07 inches.
Highest wind velocity, 25 miles per hour from the west at 11:50 a. m.
Sun sets today 6:06 p. m. Rises tomorrow 5:23 a. m.

PURCHASE OF SUPPLIES INDIANA SCHOOL FOR FEEBLE-MINDED YOUTH.

The board of trustees of the Indiana School for Feeble-Minded Youth will receive bids for the regular monthly supplies, and three months' supply of meats and butterine at the office of the superintendent, on Tuesday, April 8th, 1913, at 10 o'clock a. m.

A list of all supplies with specifications will be found in the lobby of the Old National Bank, Fort Wayne, Indiana.

The Board reserves the right to reject any or all bids.

For the Board of Trustees,
GEORGE S. BLISS, Supt.

FLOATING BASE OF SUPPLIES

Will Be Established for Flood Refugees Near St. Louis.

Washington, April 1.—War department officials decided today to establish at once near St. Louis, Mo., a floating base of supplies from which relief may be extended with the least possible delay to any flooded community along the lower Ohio or Mississippi. The base will consist of a number of vessels loaded with food, clothing and medical supplies. Major Normoyle will be in charge.

WANTED — Bright boy, 16 years old, with bicycle. THE SEELBERG STORE.

Political Announcements.

FUR MAYOR.

Editor The Sentinel—Please announce the name of William J. Hosey as a candidate for mayor of the city of Fort Wayne, subject to the decision of the voters at the democratic nominating primary.

MANY DEMOCRATS.

FOR RENT

HOUSES.

FOR RENT—Desirable 6-room modern house downtown; soft water bath. Address "G. W.," care Sentinel. 1-2t

FOR RENT—Brick house on Fairfield avenue. Thomas W. Risk & Co., North American building, phone 986. 31-3t

FLATS.

FOR RENT—Modern flat four rooms, bath. 319 West Williams street. 3-27-tf

FOR RENT—A flat of four rooms and bath, completely furnished for housekeeping, six blocks from court house. Box 12, care Sentinel office. 3-28-tf

ROOMS.

FOR RENT—Three rooms light housekeeping. 317 W. Williams street. 3-27-tf

FOR RENT—Modern furnished room. Box 7, care Sentinel; reference required. 3-8-tf

FOR RENT Modern furnished room, gentlemen preferred. 125 West Wayne street. 4-1-tf

FOR RENT—Two suites of rooms of 2 rooms each, for offices. Inquire Miss Flick, 207 West Berry street. 4-1-tf

FOR RENT—Nice light, airy room; furnace heat, electric lights, soft water bath; references exchanged; gentlemen only. Address box 9, Sentinel. 1-27-tf

FOR RENT—Office rooms, second floor 132 East Berry street. Schrader & Wilson, first floor Main and Court streets. 12-28-tf

LOST AND FOUND.

FOUND—Prompt relief for cold in head—Bear's Jack Frost Cream. 25c and 50c jars. Sample at your druggist. 22-1m

LOST—Speckled female hound, brown ears. Return to National Mill Supply or phone 2332; reward. Roy Shultz. 28-5t

LOST—Mexican hand-carved bill book on East Wayne or Calhoun streets, containing $75 in currency. Finder phone 2194 or call at 1904 South Webster; liberal reward.

FOR RENT
Building at 118 W. Wayne street, now occupied by Randall garage. Long time lease. For particulars call at Sentinel office. 2-17-tf

WANTED

MALE HELP.

WANTED—Barber at 1906 Calhoun street. 3-31-tf

WANTED—Carpenters. Fort Wayne Corrugated Paper Co. 31-3t

WANTED—Boys 16 to 18 years of age. Apply Fort Wayne Electric works. 23-tf

WANTED—Stout boy 17 years of age, to learn plumbing trade. 1028 Broadway. 3-31-tf

WANTED—Boy with bicycle, to work from 6 to 9 p. m. Apply to circulation manager The Sentinel. 4-1-tf

WANTED—First-class solicitors. See M. T. Sorensen at the Jefferson house evenings between 6:30 and 8 o'clock.

WANTED—Two painters. Call on John Schnurr, 501 St. Mary's avenue or southeast corner of Harrison and Dawson.

WANTED—Bright boy, with experience preferred. South Side Pharmacy, corner Leith and Calhoun streets. 4-1-tf

WANTED—Good strong boy to call for and deliver horses. Call at Perrey horseshoeing shop, 207 Pearl street. 4-1-tf

WANTED—Agents; earn from $4 to $10 daily. Write us for our new spring catalogue; we will give valuable premiums and samples free. Cyrus S. Hart Co., Oconto, Wis. 27-6t

FEMALE HELP.

WANTED—Girl for general housework. 1336 W. Jefferson street; two in family. 31-3t

WANTED—Women to come and see demonstration on new vacuum clothes washer. Bitner & Gunkler, 118 East Columbia street. 3-11-1m

FREEMAN'S SCHOOL of Cutting and Dressmaking, spring term open. Day and night classes. 1114 Harrison street. 2-24-tf

WANTED — Ladies wanting switches, puffs, curls, etc., made from combings. Also furnish hair. Mrs. Florence Laboe, 1006 Broadway, second floor. 12-21-tf

WANTED—Experienced stenographer who can mix brains with shorthand and turn out intelligent work; Oliver operator; a girl whose experience has required the use of legal or medical terms will have no trouble making good; permanent position and good salary; give full details of experience and education in first letter. Address Employer, care Sentinel. 31-2t

POULTRY.

WANTED—Setting hens, R. I. Red preferred. Address G. E. Randall, 409 E. Berry street, or phone 552. 3-20-tf

FOR SALE—15 Ancona hens, 1 cockerel; need the room. Inquire Anthony Poultry yards, 610 Poplar street.

MISCELLANEOUS.

WANTED—To rent 5-room house by April 15. Address J. A. C. care Sentinel. 3-31-tf

WANTED—To buy property; state price and location. Address box 1, Sentinel. 1-3t

WANTED—To rent 9 or 10-room house, suitable for roomers; modern; care F. H. N., Sentinel, or Home phone 3218 blue. 28-6t

WANTED—Paper hanging, decorating and painting. Telephone 1021 blue or 1021 Burkess street. 31-6t

HIGHEST CASH PRICES PAID FOR HOUSEHOLD GOODS—Don't sell them until you see us. Phone 2237. 1213 Calhoun street. L. Tomkinson. 12-17-tf

WANTED—Roomers and boarders (gentlemen), at 604 West DeWald street; private family; references exchanged. 31-3t

WANTED—Wall paper cleaning; work guaranteed; prices reasonable; orders taken at Meyer drug store. W. Hines. Phone 159. 3-12-eod-tf

I WILL PAY higher cash prices for second-hand furniture and stoves. Moving and expressing. 1311 Calhoun street. Phone 2554. 12-16-tf

WANTED—Switches, puffs, curls, etc., to make; will buy combings; also furnish hair for switches. Mrs. L. Bates, 721 Taylor St. Phone 7116 blue. 9-4-tf

WANTED—Lakeside and Forest parklots; will exchange equities, being paid in monthly, for lots in Lakeside or Forest park. Address Lots, care Sentinel. 3-31-tf

WANTED—By young lady position as bookkeeper or assistant, experienced in all kinds of clerical work; best of reference. Address Bookkeeper, care Sentinel. 3-28-tf

FLOOD PIANOS—Send word to W. E. Peterson, 1622 Bocon street, to look after your pianos injured during the flood; thirty-two years' experience. 31-3t

WANTED—If interested call and inspect our line of steel boats and launches; also agent for the Wisconsin detachable rowboat motor. Gunkle Boat Co., 1333 Swinney ave. Phone 7032. 3-22-1m

FOR SALE.

MISCELLANEOUS.

FOR SALE—Child's iron bed. 1228 Ewing street.

FOR SALE—Good two-chair barber shop; bargain if taken at once. Fred Hood, Waterloo, Ind. 29-6t

FOR SALE—Big horse to be sold cheap; party leaving city. 1419 Erie street. 31-2t

FOR SALE—Two single and one two-seated buggy; also two single harness. H. P. Fletcher, 2520 Broadway.

FOR SALE—Old papers for wrapping and to put under carpets; 5c a bundle, at The Sentinel office. 8-3-tf

FOR SALE—Small grocery and confectionary stock and fixtures; paying ice cream trade; living rooms in connection; just thing for a lady. Call 7212 green. 3-21-tf

FOR SALE—New counters, cash registers, flat and roll top desks, refrigerators, show cases, safes, scales and hand trucks. G. E. Bursely & Co. 6-24-tf

SPECIAL SALE on Edison records—
35c Edison Wax Records............21c
50c Edison Wax Records............31c
Come early to get first choice. 1108 Calhoun street. GUY CONKLIN. 11-20-tf

HOUSEHOLD GOODS.

FOR SALE—Household furniture in good condition; leaving city; come early for a bargain. 1814 Barr street. 31-3t

FOR SALE—Antique furniture, old furniture and pianos refinished. 532 Home avenue. Phone 6943, blue. Harry Glazier. 3-18-1m

FOR SALE—Have just purchased at auction rugs of all kinds; also furniture; will be bargains as long as they last. L. J. Libbing & Co., 205 East Main street. 8-4-tf

SEWING MACHINES.

H. C. HITZEMANN SEWING MACHINE COMPANY.
No. 8 Arcade. Phones 2480-6880.
Dealers in Domestic, New Home and White Sewing Machines, Needles, Oils, Parts and Supplies for any Sewing Machine.
Bicycles and Sundries.
REPAIRING A SPECIALTY.

Sentinel Want Ads Pay.

FOR SALE.

REAL ESTATE.

Just Listed at Insurance, City Property and Farm Headquarters.

77½ feet on Hoagland, corner Pontiac, both pavements paid; offered for a short time only at $4,800.

90-foot front, house on South Wayne near Meyer avenue; price $3,500.

Lot on Kinnard, near Hoagland, for $625; sewers and sidewalks paid.

Remember we have on Wildwood and Kinnard, as well as Packard and Organ, near South Wayne avenue, lots at good values.

Three homes on Calhoun street corner; pavement paid for, $6,000.

Above are only a few of the many and we hope you will not forget our many farm bargains. See us before you buy or sell.

MONROE W. FITCH & SON.
5 per cent. money on farms.

Wildwood Bargain

Seven-room all modern, oak finished, brick veneered home in 500 block on Wildwood avenue. Can give easy terms $4,600.00

Peddicord & Disser

Phone 357. Ninth Floor Shoaff Bldg.

Mortgage Exemptions
Must be filed between March 1st and May 1st.
The Allen County Abstract Co.,
725 Court Street,
Will make out and file the necessary blank for you.

FOR SALE.

AUTOMOBILES.

FOR SALE—A large 5-passenger 1913 Model Firestone-Columbus; a 5-passenger 1910 Regal and a 2-passenger 1911 model 4 cylinder Whiting automobiles. Will sell any one or all at a bargain. Phone 1249. F. M. Smith, 216 West Superior street. 2-24-eod-tf

REAL ESTATE.

FOR SALE—Six-room house, all modern. Call 424 East Wayne street. 3-22-tf

FOR SALE—By owner, modern home, 2401 Hoagland avenue. F. C. Seelhoff. 3-12-tf

FOR SALE—Lot in 1700 block on Lillie street, only $460; also lot on Sherman street, $250. Phone 570. 3-19-tf

FOR SALE—Good 6-room partly modern house Michigan ave., $2,100.
W. E. DOUD,
2nd Floor Shoaff Bldg. 6-6-tf

FOR SALE—A strictly modern 7-room house Kinnaird ave. Price $4,500. Payment plan.
W. E. DOUD,
2nd Floor Shoaff Bldg. 6-6-tf

FOR SALE—A bargain in cottage, only ten squares from court house; $1,550; payment plan.
W. E. DOUD,
2nd Floor Shoaff Bldg. 6-6-tf

FOR SALE—Good 8-room house southeast; price $2,900. Full lot.
W. E. DOUD,
2nd Floor Shoaff Bldg. 6-6-tf

FOR SALE—7-room thoroughly modern house High st.; $2,800; payment plan.
W. E. DOUD,
2nd Floor Shoaff Bldg. 6-6-tf

FOR SALE—Modern 5-room house southwest; $2,300.
W. E. DOUD,
2nd Floor Shoaff Bldg. 6-6-tf

FOR SALE A finely located rooming house of eleven rooms; will vacate between April 1 to 15. Niswonger, 128 West Main street, upstairs. 1-5t

FOR SALE—We sell all of City and Suburban Building Company's modern homes; cash or payment plan.
W. E. DOUD,
2nd Floor Shoaff Bldg. 6-6-tf

FOR SALE—263 acres, hay, grain and stock farm near Fremont, Steuben county, Indiana. Correspondence solicited. Stephen A. Powers, executor E. B. Noyes estate, Angola, Ind. 31-3t

FOR SALE Modern home, 8 rooms and bath, hardwood floors; hot water heat, located at 221 West Creighton avenue; terms reasonable. Inquire at office of Helt-Miller-Lau Co. 29-7t

FOR SALE—Five lots corner of Superior and Wells street, and six lots on Wood avenue; will sell all or single lots for cash or on payments, at a bargain. F. M. Smith, 216 W. Superior street. Phone 1249. 2-22 eod tf

FOR SALE — Strictly modern 9-room house West Creighton avenue, near Webster street; everything in first-class condition; toilet up and down; cemented cellar; regular price $5,000; for quick sale $4,300. Will rent for $35 per month. For particulars address box 2, care Sentinel. 1-2t

FOR SALE—By owner, partly modern 5 and 6-room houses on John street; pavement paid for; 6-room house, has 20x33 fine barn (wired); chicken park; everything in good condition; for next two weeks $2,400 and $2,200. Also one 5-room modern and one strictly modern house on same street. If interested call 2423 John street. Joe J. Mettler. 3-31-tf

DETECTIVE.

RYAN DETECTIVE and INFORMATION BUREAU—Confidential, reliable, reasonable. 611 Peoples Trust Bldg. Telephone—Office, 2524; Residence, 3260.

PLUMBING.

X Telephone "MARTIN'S PLUMBING SHOP" for a Plumber. Twenty-five years at the business. Phone 6879. Hanna and Buchanan Streets. X

STORAGE.

STORAGE—Pettit's Storage Warehouse, fireproof. Household good stored. Strong, clean, safe. 414 East Columbia street. Phone 1102. 6-22-tf

Fort Wayne & Northern Indiana Traction Company
"WABASH VALLEY LINES."

Fort Wayne-Lafayette Division.
Trains leave

Leave	6:50 A. M.	Leave	2:00 P. M.
Leave	*7:10 A. M.	Leave	4:00 P. M.
Leave	8:00 A. M.	Leave	*5:30 P. M.
Leave	*9:10 A. M.	Leave	6:00 P. M.
Leave	10:00 A. M.	Leave	7:30 P. M.
Leave	11:30 A. M.	Leave	9:00 P. M.
Leave	*1:10 P. M.	Leave	11:20 P. M.

Fort Wayne-Bluffton Division:

Leave	*6:00 A. M.	Leave	3:00 P. M.
Leave	7:00 A. M.	Leave	*4:00 P. M.
Leave	*8:00 A. M.	Leave	5:00 P. M.
Leave	9:00 A. M.	Leave	*6:00 P. M.
Leave	*10:00 A. M.	Leave	7:00 P. M.
Leave	11:00 A. M.	Leave	*8:00 P. M.
Leave	1:00 P. M.	Leave	*10:00 P. M.
Leave	*2:00 P. M.	Leave	11:00 P. M.

*Limited trains.
Limited trains leaving at 7:10 a. m., 9:10 a. m., 1:10 p. m. and 5:30 p. m. through to Indianapolis.
All limited trains on Bluffton division through to Indianapolis except the 10:00 p. m.
Ticket office, Home phone 219.
J. F. BEBER, Agent.

Try Sentinel Want Ads.

FOR SALE.

REAL ESTATE.

FOR SALE

7-room house Erie St..............$2,400.00
Double house Madison St.......... 4,500.00
7-room house Liberty St.......... 2,200.00
7-room house east end............ 1,850.00
6-room house Colerick St.; payments 2,200.00
6-room house Weisser Park Ave.. 3,500.00

LOTS.

South Hanna St. 750.00
Corner Hurd and Oliver streets, two lots 1,200.00
Corner Home and Broadway, for quick sale 800.00
Rooms 501-511-512 Shoaff Bldg.

D. C. Stout Real Estate Agency.
L. C. BOBILYA, Mgr.
Telephone 2331.

For Sale Real Estate

Nice 8-room house with bath and lights; lot 50x150; West Williams, near Calhoun; $4,000.

4-room cottage, rents for $8 per month; $1,100.

Strictly modern 7-room house on paved street; rents for $20 per month. Price, $2,800.

Nice 5-room cottage on south side; paved street; lot 50x150; $2,500.

Good 6-room house Van Buren and Wilt streets, 47-foot front; $2,200.

Good 7-room house, with bath and lights, near Pontiac car line; lot 42x140; $2,700.

K. VORNDRAN
GENERAL FIRE INSURANCE.
Rooms 3-4 (2nd Floor) Pixley-Long Blk.
Open Saturday Evenings.
Office, 460—PHONES—Residence, 6070.

L. F. CURDES
GENERAL REAL ESTATE
218-220 Shoaff Bldg.

Klomp & Bieber

We have some good homes for sale in Bloomingdale, Nebraska and west end, south side and east end. Price from $1,000 and up.

Farms, suburban tracts and vacant lots in all parts of city. Terms to suit.

Phone 2974. Room 19, Swinney Block.

FOR SALE

6-room house strictly modern, on Grace avenue.

7-room house on Masterson avenue, $2,300.

7-room house on Dawson street; lot 44x150; $2,700.

7-room house on Hoagland avenue, modern except furnace; soft water bath.

7-room house, strictly modern, on Wildwood; lot 35x205; cheap.

6-room house on Oliver street, $1,600.

Choice lot on Crescent avenue, 66x150; cheap.

GENERAL INSURANCE AND REAL ESTATE.

Walsh & Co.

Phone 2476. 525 Calhoun.

M'KINNIE REALTY CO.

Business, City and Suburban properties. Farms, large and small.

McKinnieville Addition.

Open Saturday Evenings.
506 Harrison St. Phone 666.

United Realty Company

On South Broadway, in splendid neighborhood; street paved; lot 40x220, with beautiful shade trees and chicken park; cement walks, fine new modern 7-room house; hot water heating plant; owner leaving city. Price, ... $3,900

West Creighton, near Hoagland avenue, fine new modern 7 rooms.

South Wayne Avenue, near Creighton, good 8 rooms, $3,100; also good 6-room house $2,600

Packard Avenue—Modern 8 rooms, large barn, driven well.........$3,300

Kinnard Avenue—Eight-room house, beautiful lot, barn, fruit........$3,000

Scott Avenue, near Broadway, new modern 6 rooms at a bargain.

Taylor St.—On highest point, good 8 rooms, large lot $3,000

Harrison St—Eight rooms and bath; consider lot in part.............$2,900

We Can Save You Money if you want to build on that lot you own or if you have a small amount of cash on hand let us figure with you.

Several bargains in desirable lots.

INSURANCE FARMS
104 Bank Block. Phone 2120.

FEDERAL
SALES BULLETIN

DO YOU WANT to live in a cozy bungalow ON THE SOUTH SIDE?

We have several that we are now building in beautiful

FEDERAL PLACE

See the plans for these at our office and let us arrange the interior to suit you.

We also have many new homes listed which we would like to show you.

PHONE 910

and tell us where you want to locate and what you want to pay and we'll show you the home to suit you.

DO IT NOW!

FEDERAL SECURITIES & INVESTMENT CO.
COR. CALHOUN AND HOLMAN STS.
PHONE 910

WOLF & DESSAUER

"First Aid" Week Offerings In Draperies and Other Needfuls

Short Lengths of Drapery Fabrics, 10c

One lot of short lengths of drapery materials, such as Swiss, madras, scrims, nets and so forth, ranging from 2 to 15 yards to the piece, and worth regularly up to 50c a yard. Choice, yard,

10c

Grille Work, 25c Foot

One lot of grille, in natural oak finish and pretty patterns; regular 50c and 60c values; per foot,

25c

Short Lengths of Oilcloth 15c

Remnants in this lot of Oilcloths measure from 1 to 5 yards. Regardless of former prices they are all included in one lot at, per yard,

15c

—Third Floor.

We will receive another lot of those nice red and yellow dry onions to be sold at **5c per Peck**

White Fruit House Bulletin

Fresh Country Eggs, 16c per dozen.
Fresh Country Roll Butter, 32c per lb.
No. 1 Pure Lard, 14c per lb.
Sugar-Cured Bacon, 18c per lb.
Lotus Butterine, 15c per lb.
Peanut Butter in large jars, 25c.
Prepared Mustard, 15c per quart jar.
Santa Clara Prunes 5c per lb.
Alaska Pink Salmon, 9c per can.
Fancy Moore Park Apricots, 15c per lb.
California Muir Peaches, 10c per lb.
Swift's Santa Claus Soap, 3c per cake.
Garden Seeds, 4c and 8c per package.
Good Four-Sewed Broom, 25c.

Home Phones: 442-1795-1876. **Bell Phone** 750

WE GIVE S. & H. TRADING STAMPS.

CENTRAL GROCERY

119 West Wayne.
Home Phones 1800-1801. Bell, 462.

WAYNE GROCERY

926-930 Broadway.
Home Phone, 1719.

Best Granulated Sugar, 5c lb.; $1.18 25-lb. sack.
Strictly Fresh Eggs, 17c dozen.

Best Country Butter, 32c lb.
Best Michigan Potatoes, 60c bu.
Hand-picked Navy Beans, 5c lb.
Our Own Roasted Rio Coffee, 20c lb.
Extra Fancy Blended Coffee, 25, 27, 30, 32, 37 and 40c lb.
Standard Tomatoes, 10c can.
Extra Sweet Peas, 10c can.
Country Gentleman Corn, 4 cans, 25c.
Central Baking Powder, 10c can.
Choice White Clover Honey, 22c lb.
Fresh Ginger Snaps, 6c lb.
Solid Heads Cabbage, 1½c lb.
Queen Olives, extra fine, 25c qt., 15c pt.
Best Home Rendered Lard, 14c lb.
Choice Lean Bacon, 25c lb.
Onion Sets, yellow, 60c lb. Red, 7c lb. White, 8c lb.
Kiln Dried Sweet Potatoes, 5c lb.

I. FREIBURGER

Lawn Seed

Free from weeds. For making new lawns, renewing old ones and Shady Nook seed for the shady places. Lawn Fertilizer.

W. D. Henderson & Co.

The Oldest Insurance Company
NEW ENGLAND MUTUAL LIFE,
J. D. LEWIS,
Representative,
1001 Broadway, Fort Wayne, Ind.

Girls Wanted—18 or over. Fort Wayne Corrugated Paper Co. 20-3t

TELLS AWFUL STORY OF KILLING OF MEXICAN PRESIDENT MADERO.

San Francisco, Cal., April 1.—Col. Bauche Alcade, ex-editor of the New Era, a Madero newspaper published in Mexico City, who has fled to this country for safety from Felix Diaz, tells a horrible and revolting tale of the deliberate murder of President Madero.

"I have documentary proof of what I say and nothing would please me better than to have congress call me so that I could prove this story and also prove that Henry Lane Wilson, American ambassador, knew that the death of Madero and Vice President Suarez had been decreed."

The real inside story of the assassination of the late president and vice-president of Mexico, as told by Col. Alcade, follows:

His Story.

"It was 3 o'clock in the afternoon of February 22 that I left the wives of President Madero and Vice President Suarez outside the American embassy. They knew their husbands were to be assassinated in the palace by the Huerta revolutionists. I asked them if there was no help, if nothing could be done to avert this barbarous double murder. Mrs. Madero told me she had gone to American Ambassador Wilson and had pleaded with him to intercede, but that he told her he could do nothing.

"President Madero, true to the conspiracy revealed to me by the women, was shot to death in the palace by one of the guards. The shot was fired into his neck, close to the ear and the powder marks could be plainly seen on the skin to tell at what close range the shot had been fired.

"Vice-President Suarez was choked to death by another guard. His face was black and his tongue bulged out horribly from his mouth as they placed his dead body beside the corpse of the president. Then the journey to the penitentiary was begun. It was on this journey to the penitentiary that the alleged death of the two men occurred. They were killed, the censored press dispatches said, while efforts were being made to rescue them. Volley after volley was fired into the lifeless figures propped up on the seats in an effort to mask the atrocity of the double assassination that had taken place hours before.

"I have positive proof that Sir William Pearson, head of the powerful English banking, mining and contracting house, backed the revolution for the overthrow of Madero with $11,000,000 of his firm's money. This money was paid to Feliz Diaz before the latter was arrested. It was with this money that Diaz purchased the aid of the rebel troops, and the traitors to Madero. Sir William is a big man in Mexico."

Colonel Alcade escaped from Mexico, disguised as a laborer. A price had been put upon his head by the Huerta revolutionists. Colonel Alcade is now in Los Angeles and declares that he is ready at any time to present to congress absolute proof of his charges.

RECOVER BELTZ BODY.

Former Fort Wayne Man Drowned, to Be Buried at LaOtto.

Philip Beltz and T. E. Harter, representing the Brotherhood of Railway Trainmen, went to Peru this morning to take charge of the body of Adam Beltz, former Nickel Plate switchman, who was drowned Wednesday in the flood at Peru. Beltz went to Peru more than a year ago and worked on the Wabash railroad. His body was recovered from the flood water Sunday. He was about thirty years of age and was born and reared near LaOtto, Ind., where his mother, Mrs. Mary Beltz, and one brother, Coony Beltz, reside. One brother, Michael Beltz, and a sister, Mrs. Anna Sorg, live in Pittsburg. Several months ago he was divorced from his wife, who, with three children, reside in Fort Wayne.

The body will be brought to Fort Wayne Wednesday evening and will be removed to LaOtto for funeral services and interment. A special meeting of the B. of R. T. will be held this afternoon to perfect plans to attend the funeral.

OIL HEATERS FOR FLOOD VICTIMS

Just received a big new supply of Barler Oil Heaters. Indispensable for damp houses. Can be carried from room to room.

SEAVEY HDWE. CO.,
31-2t 119-121 W. Main St.

POSTPONED

To Friday, April 4 and April 5 on account of high water, Petaluma day has been postponed to above days.

Lawn Grass Seed

Made of the best seeds known to make a velvety lawn; absolutely free from weed seed. 25 cents per pound.

S. BASH & CO.

SALLONIST A BANKRUPT.

A voluntary petition in bankruptcy has been filed with Clerk T. J. Logan, of the federal court, by William Bullard, a saloon owner at Elkhart. He lists his liabilities at $98[illegible] and assets at $15. Proctor and Cawley, of Elkhart, are attorneys for the petitioner.

AFTER HOUSE CLEANING

"Touch up" the worn, scratched surfaces with Acme Quality Paints and Finishes. Acme Quality Paint Store, corner Main and Clinton streets.

4-1, 1-21, 5-13, 5-29, 6-14

Coverdale & Archer Co.

Grocery and Meat Market
630-632 Harrison.
208 W. Main St.
Telephones 394-395.

THIS IS CANNED GOODS WEEK

Our cellar was flooded and the labels on cans a little soiled; therefore we will give a discount of 10 to 20 PER CENT. THIS WEEK. BE QUICK.

Strictly Fresh Select Eggs, 18c doz.
Cane Granulated Sugar, 25 lbs., $1.25.
Little Crow Flour, ⅛ bbl. 60c.
Gold Medal, large sack, $1.35.
Hungarian, Old Homestead, or Cream Flour, large sack, $1.35.
Home Grown Potatoes, 42c bu.
Best Michigan Potatoes, 55c bu.
5-lb. Navy Beans, 25c.
3—10c Cans Fox River Milk, 25c.

Coverdale & Archer Co.

Meyer's

Disinfectants for Less

Reg. 10c full 4-oz. Sulphur Candles now 5c
Reg. 15c full 8-oz. Sulphur Candles now 10c
Reg. 25c No. 0 International Germ Destroyer, enough for 1,000 cubic feet, now 25c
Full quart Chlorozone, for disinfecting drains, etc. 25c
Chloride of Lime, one pound can, now 10c

For Cleaning

Rubber Gloves, now....39c
Chamois Skins..10c and up
Large Cleaning Sponges.. .....25c and up
Borax, pound 10c
Household Ammonia, pt 10c
H. and H. Soap, cake....13c
Barkeeper's Friend.....19c
Solarine Polish 20c

Paints, Varnishes Etc.

We have finishes for furniture, floors, etc. Finishes that will last and are priced very low considering quality.

"Get the Meyer Quality"

Meyer Brothers Co.
FOUR DRUG STORES.

Coffee Ranch

We Have Moved

Just 2 Doors North.

Our Number is 1322.

We Need More Room

We are now in position to handle our trade much better.

We roast coffee fresh every day.

Prices

30c lb. grade at.....25c
33c lb. grade at.....27c
38c lb. grade at.....30c
43c lb. grade at.....33c

Absolutely no Rio Coffee sold.

Teas

Orange Pekoe (Ceylon) 75c grade at 45c
Extra Fancy Japan, 70c grade at.50c
Fancy Japan, 60c grade at.....45c
Fancy Japan, 50c grade at.....35c

1322 S. Calhoun St.

Your Doctor Knows

from practical experience that the combination of milk and malt is the best tonic and body builder he can get. If he has tried it, he also knows that

BORDEN'S Malted Milk

IN THE SQUARE PACKAGE

is different from and infinitely superior to all other brands. Compounded of rich, creamy milk and the strengthening extracts of wheat and barley malt, it possesses that indescribable nutty flavor which places it in a class by itself. Try a cup steaming hot just before going to bed to-night.

Meyer Brothers Co.
Four Drug Stores.

Sentinel Want Ads Pay.

SAVINGS WORTH WHILE

AT A TIME WHEN SAVING COUNTS
Prices Cut Generously on All Items Mentioned Here.

98c For full-size white crochet bedspreads; $1.25 value.
$1.25 For full-size white crochet bedspreads; $1.50 value.
$1.45 For full-size white crochet bedspreads; $1.65 value.
$1.75 For full-size white crochet bedspreads.
45c For full-size 72x90 ready-made sheets; 55c value.
50c For full-size 81x90 ready-made sheets; 65c value.
60c For full-size 81x90 fine ready-made sheets; 70c value.
8c For extra large cotton huck towels; 10c value.
12½c For extra heavy cotton huck towels; 15c value.
12½c For heavy Turkish bath towels, liberal in size; 15c values.
15c For large and heavy Turkish bath towels; 18c value.
21c For hemmed linen huck towels; also hemstitched at same price.
89c For Percale house dresses in neat dark and light patterns.
45c For men's serviceable work shirts.
45c For men's negligee shirts, with cuffs attached; neat patterns.
85c For women's night dresses; good muslin; neatly trimmed; $1.00 value.
98c For women's night dresses; nicely trimmed with embroidery; $1.25 value.
12½c For women's Swiss ribbed vests, extra good at the price.
15c For women's Swiss ribbed vests, in fine cotton.
10c For children's hosiery—the sturdy, serviceable sort.

The Rurode Dry Goods Company

MONTGOMERY EAST GROCERY CO.
MONTGOMERY AND MONROE STS. TWO PHONES 174 INCORPORATED

EGGS, SUGAR, FLOUR, POTATOES.

Eggs—Eggs.
Fresh Country Eggs, per doz.....18c

Sugar—Sugar.
10 lbs. Granulated Sugar.....53c
25-lb. sack Granulated Sugar.....$1.25
Yellow C Sugar, per lb..... 5c

Flour—Flour.
Large sack Capital A Flour.....$1.20
Large sack Gold Medal Flour.....$1.35
Large sack New Haven Flour.....$1.30
Large sack Silver Dust or Hungarian $1.35

Potatoes—Potatoes.
Potatoes, Tuscan County, per bu.....45c
Potatoes, Allen County, per bu.....60c
Potatoes, Burr Oaks, per bu.....65c
Turnips, sound stock, per bu.....40c
Parsnips, half peck 10c
Carrots, half peck 10c
Rutabagas, 10 lbs.....18c
Onions, sound stock, per peck.....15c
Cabbage, Holland seed, per lb..... 2c

Beans—Rice—Peas.
3 lbs. Navy Beans.....25c
3 lbs. Lima Beans.....27c
3 lbs. Rice, Fancy Carolina.....25c
3 lbs. Rice, Fancy Japan.....20c
3 lbs. Yellow Split Peas.....20c
3 lbs. German Lentils.....20c
3 lbs. Scotch Peas.....25c

Canned Goods.

The first week in April is known as "Canned Goods Week," and we extend a cordial welcome to all. We are going to celebrate it by giving the housewives some standard goods at cheap prices.

6 cans Tomatoes, home packed.....68c
6 cans Corn, Iowa brand.....35c
3 cans Pork and Beans, State of Michigan 20c
3 cans Pumpkin, Hougland's.....20c
3 cans Hominy, American Beauty.....20c
3 cans Kidney Beans, Joan of Arc.....25c
3 cans Sneqotash, Reindeer.....25c
3 cans Baked Beans, Moss Rose.....25c
3 cans Plums, Green Banner.....25c
2 cans Peaches, Yellow Abbisco.....25c
2 cans Baked Beans, Very Best.....25c
3 cans Vegetables, for soup.....28c
3 cans Lima Beans, Logan.....28c
3 cans String Green Beans.....28c
2 cans Sweet Peas, St. Nicholas.....30c
2 cans Strawberries, extra fancy.....30c
2 cans Baked Beans, Van Camp's.....30c
2 cans Apricots, Gold Banner.....35c
3 cans Sardines in oil.....10c
2 cans Sardines, imported.....25c
2 cans Sardines, large, in mustard.....15c
3 cans Salmon, Alaska Pink.....29c
3 cans Cove Oysters, deep sea.....29c
3 cans Chili Con Carne.....29c

RUGS! RUGS!! At the Pape Furniture Co., 121 and 123 W. Main St. 1-3-5

Clean Up the Yard Prune the Shrubbery And Get the Tools From Seavey's

The time is here to get busy about the yard if you expect to have an attractive surrounding to your home for the coming summer. We have a fine line of interestingly priced shovels, spades, rakes, hoes, lawn mowers, wheelbarrows, pruning saws, shears, knives, sprayers, etc.

Call us up and we will deliver whatever you need.

"IT'S A GOOD THING" SEAVEY'S "HAVE IT"

119-121 W. Main St. Phones 149-150